

COMMODORE



DUO

Carpet Extractor

Operating instructions (ENG)

MODELS:

COMDU
10086120

COMXDU
10086140

COMDUX
10086160

COMXDUX
10086180

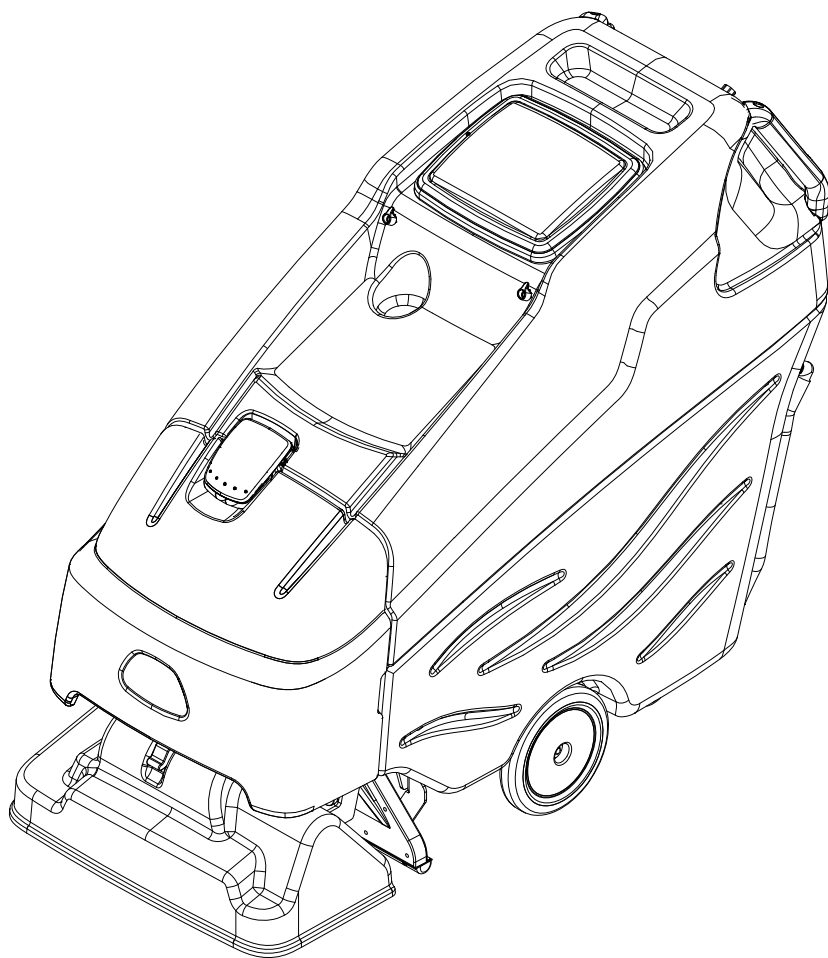

Read these instructions before using the machine.



Machine Data Label

Model: _____

Date of Purchase: _____

Serial Number: _____

Dealer: _____

Address: _____

Phone Number: _____

Sales Representative: _____

OVERVIEW

The Commodore Duo is a battery powered carpet extractor intended for commercial use. The Commodore Duo applies a cleaning solution onto a carpeted floor, sweeps and scrubs the carpet with two counter-rotating brushes and then vacuums the soiled water back into the recovery tank.

Warranty Registration

Thank you for purchasing a Windsor product. Warranty registration is quick and easy. Your registration will allow us to serve you better over the lifetime of the product.

To register your product go to :

www.windsorind.com/WarrantyRegistration.aspx

For customer assistance:

1-800-444-7654



Machine Data Label 2
Table of Contents 3
How To Use This Manual 4

Safety

IMPORTANT SAFETY INSTRUCTIONS 5
Hazard Intensity Level 6
Safety Label Locations 7

Operations

Technical Specifications - Basic 9
Technical Specifications- Deluxe 10
How This Machine Works 12
Drive Controls 14
Scrub Controls 16

Machine Operation 19

Pre-Run Machine Inspection 19
Starting Machine 19
Emergency Stop Procedures 19
Filling Solution Tank 20
Normal Scrubbing 20
To Begin Scrubbing 21
To Stop Scrubbing 21
Emptying And Cleaning Solution Tank 22
Emptying And Cleaning Recovery Tank 22

Maintenance

Service Schedule 24
Batteries 26
Scrub Deck 29
Scrub Brushes 30
Scrub Motor 31
Actuator Scrub Deck Removal/Replacement 32
Circuit Protection 33
Solution Strainer & Pump-Basic 34
Solution Strainer & Pump-Deluxe 36
Drive Assembly 39
Vacuum 41
Transporting Machine 44
Machine Troubleshooting 45

Parts

Brush Deck 48
Brush Deck Actuator 50
Brush Deck Motor 52
Brush Deck Mounting 54
Brush Deck Shroud 56
Brush Deck Lift 58
Control Handle 60
Control Panel-Lower-Basic 62
Control Panel - Upper - Basic 64
Control Panel - Lower - Deluxe 66
Control Panel - Upper - Deluxe 68
Control Panel Mounting 70
Cover - Front 72
Decal 74
Frame-Lower 76
Frame-Upper 78
Recovery Tank 80
Recovery Tank Handle - Basic 82
Recovery Tank Handle - Deluxe 84
Solution - Chemical Tanks - Deluxe 86
Solution Pump 88
Solution - Chemical Pump - Deluxe 90
Solution -Chemical Valves - Deluxe 92
Solution Tank 94
Spray Jets 96
Spray Jet Valves - Basic 98
Spray Jet Valves - Deluxe 100
Wheel And Drive Assembly 102
Vacuum Shoe 104
Vacuum - Basic 108
Vacuum - Deluxe 110
Wiring-Battery-Basic 112
Wiring-Battery-Deluxe 114
Wiring-Control Panel-Basic 116
Wiring - Control Panel - Deluxe 118
Wiring - Main Harness-Basic 120
Wiring Main Harness-Deluxe 121
Wiring Diagram - Basic 122
Wiring Diagram - Deluxe 123
Hose Diagram-Basic 124
Hose Diagram-Deluxe 125
Suggested Spare Parts 126
Accessories 126

Options

Battery Cart 128
Battery Cart - Latch And Latch Linkage 130
Battery Cart - Tray 132
Battery Exchange Option 134
Emergency Stop-Option 136
Serial Numbers 138

How To Use This Manual

This manual contains the following sections:

- HOW TO USE THIS MANUAL
- SAFETY
- OPERATIONS
- MAINTENANCE
- PARTS LIST

The HOW TO USE THIS MANUAL section will tell you how to find important information for ordering correct repair parts.

Parts may be ordered from authorized Windsor dealers. When placing an order for parts, the machine model and machine serial number are important. Refer to the MACHINE DATA box which is filled out during the installation of your machine. The MACHINE DATA box is located on the inside of the front cover of this manual.

Model:	_____
Date of Purchase:	_____
Serial Number:	_____
Dealer:	_____
Address:	_____
Phone Number:	_____
Sales Representative:	_____

The model and serial number of your machine are located below the battery compartment of the machine.

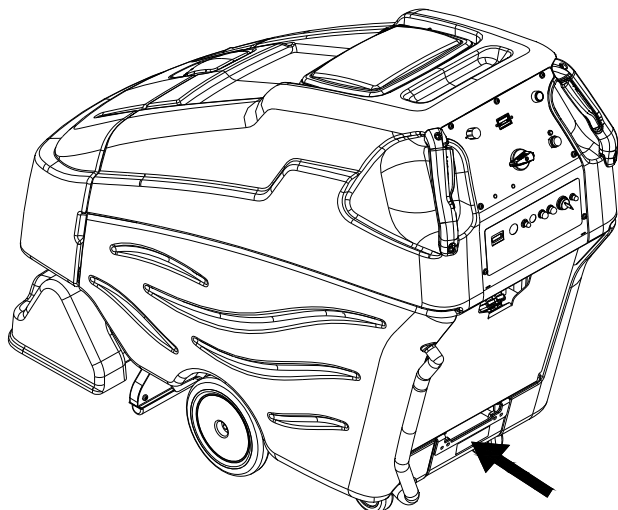

The SAFETY section contains important information regarding hazard or unsafe practices of the machine. Levels of hazards are identified that could result in product or personal injury, or severe injury resulting in death.

The OPERATIONS section is to familiarize the operator with the operation and function of the machine.

The MAINTENANCE section contains preventive maintenance to keep the machine and its components in good working condition. They are listed in this general order:

- Batteries
- Scrub Brushes
- Service Schedule
- Machine Troubleshooting

The PARTS LIST section contains assembled parts illustrations and corresponding parts list. The parts lists include a number of columns of information:

- REF - column refers to the reference number on the parts illustration.
- PART NO. - column lists the part number for the part.
- PRV NO. - reference number.
- QTY - column lists the quantity of the part used in that area of the machine.
- DESCRIPTION - column is a brief description of the part.
- SERIAL NO. FROM - If this column has an (*) and a Reference number, see the SERIAL NUMBERS page in the back of your manual. If column has two asterisk (**), call manufacturer for serial number. The serial number indicates the first machine the part number is applicable to. The main illustration shows the most current design of the machine. When a boxed illustration is shown, it displays the older design.
- NOTES - column for information not noted by the other columns.

NOTE: If a service or option kit is installed on your machine, be sure to keep the KIT INSTRUCTIONS which came with the kit. It contains replacement parts numbers needed for ordering future parts.

IMPORTANT SAFETY INSTRUCTIONS

When using an battery powered appliance, basic precaution must always be followed, including the following:

READ ALL INSTRUCTIONS BEFORE USING THIS MACHINE.

⚠ WARNING: To reduce the risk of fire, electric shock, or injury:

Use only indoors. Do not use outdoors or expose to rain.

Use only as described in this manual. Use only manufacturer's recommended components and attachments.

If the machine is not working properly, has been dropped, damaged, left outdoors, or dropped into water, return it to an authorized service center.

Do not operate the machine with any openings blocked. Keep openings free of debris that may reduce airflow.

This machine is not suitable for picking up hazardous dust.

Machine can cause a fire when operating near flammable vapors or materials. Do not operate this machine near flammable fluids, dust or vapors.

This machine is suitable for commercial use, for example in hotels, schools, hospitals, factories, shops and offices for more than normal housekeeping purposes.

Maintenance and repairs must be done by qualified personnel.

If foam or liquid comes out of machine, switch off immediately.

Disconnect battery before cleaning or servicing.

Before the machine is discarded, the batteries must be removed and properly disposed of.

Make sure all warning and caution labels are legible and properly attached to the machine.

During operation, attention shall be paid to other persons, especially children.

Before use all covers and doors shall be put in the positions specified in the instructions.

When leaving unattended, secure against unintentional movement.

The machine shall only be operated by instructed and authorized persons.

When leaving unattended, switch off or lock the main power switch to prevent unauthorized use.

Only chemicals recommended by the manufacturer shall be used.

This appliance has been designed for use with the brushes specified by the manufacturer. The fitting of other brushes may affect its safety.

Do not use on surfaces having a gradient of over 2 degrees.

SAVE THESE INSTRUCTIONS

Hazard Intensity Level

The following symbols are used throughout this guide as indicated in their descriptions:

There are three levels of hazard intensity identified by signal words - **WARNING** and **CAUTION** and **FOR SAFETY**. The level of hazard intensity is determined by the following definitions:

WARNING:

WARNING - Hazards or unsafe practices which COULD result in severe personal injury or death.

CAUTION:

CAUTION - Hazards or unsafe practices which could result in minor personal injury or product or property damage.

FOR SAFETY: To Identify actions which must be followed for safe operation of equipment.

Report machine damage or faulty operation immediately. Do not use the machine if it is not in proper operating condition. Following is information that signals some potentially dangerous conditions to the operator or the equipment. Read this information carefully. Know when these conditions can exist. Locate all safety devices on the machine. Please take the necessary steps to train the machine operating personnel.

FOR SAFETY:

DO NOT OPERATE MACHINE:

Unless Trained and Authorized.

Unless Operation Guide is Read and understood.

In Flammable or Explosive areas.

In areas with possible falling objects.

WHEN SERVICING MACHINE:

Avoid moving parts. Do not wear loose clothing; jackets, shirts, or sleeves when working on the machine. Use Windsor approved replacement parts.

WARNING:

Batteries emit hydrogen gas. Explosion or fire can result. Keep sparks and open flame away. Keep solution tank in raised position when charging. Keep sparks and flames away from the batteries. Do not smoke around batteries.

WARNING:

Disconnect batteries before working on machine. Only qualified personnel should work inside machine. Always wear eye protection and protective clothing when working on or near batteries. Avoid skin contact with the acid contained in the batteries.

WARNING:

Never allow metal to lie across battery tops.

Safety Label Locations

NOTE: These drawings indicate the location of safety labels on the machine. If at any time the labels become illegible, promptly replace them.

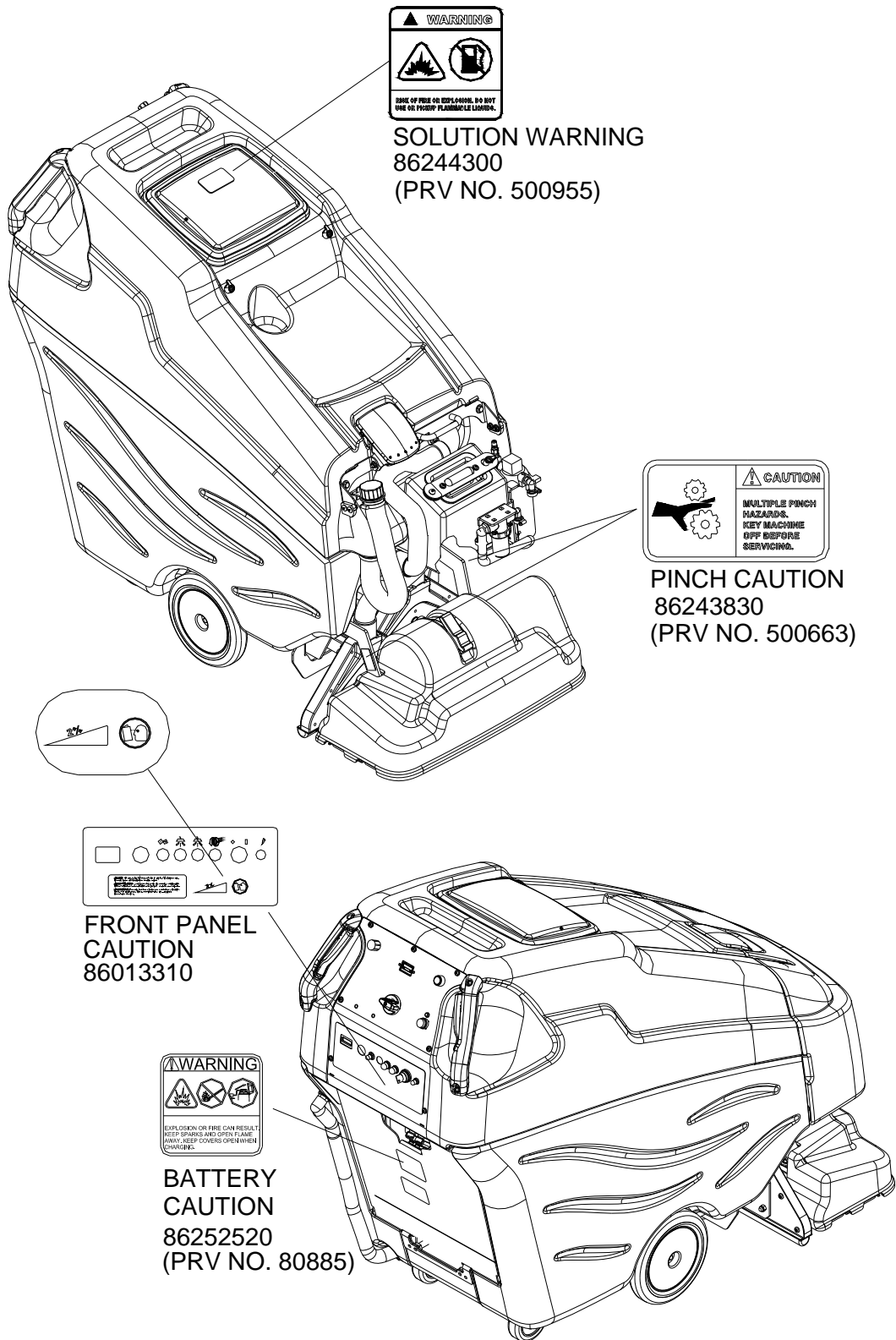

Notes:

Technical Specifications - Basic

ITEM	DIMENSION/CAPACITY
Nominal Power	1260 W
Rated Voltage	36 Volts DC
Rated Amperage	35 amps
Batteries	3 X12 Volt 130-195-215 AH @ 20 hr. rate
Battery Compartment Dimensions	23.5 in. x 15.5 in. x 16.5 in. tall (600 mm x 400 mm x 420 mm)
Propelling Motor	.5 HP (373 W)
Mass (GVW)	889 lbs (403 kg)
Weight Empty Without Batteries	340 lbs (154 kg)
Solution Control	Metered flow with automatic shut-off in neutral and reverse
Spray Pump Pressure	100 psi (688 Kpa)
Solution Capacity	19.4 gal (74 Liter)
Spray Jets - Interim	2 Jets with total flow of 0.24 gal/min (0.9 Liter/min)
Spray Jets - Extraction	2 Jets with total flow of 1.05 gal/min (4.0 Liter/min)
Recovery Capacity	17.5 gal (66 Liter)
Vacuum Motors	1 x .75 Hp (560 W)
Scrub Brush Diameter	3.38" Inch (85.5 mm)
Scrub Brush Motor	1 x .5 Hp (375 W)
Scrub Brush Pressure	Floating
Scrub Brush Speed	1084 rpm
Tires	9 in. (228mm) Solid Gray non-marking
Foundation Pressure	503 psi (3.5 Mpa)
Maximum (Transport) Speed	Propel = 252 Ft/min (4.6 Km/hr)
Scrubbing Speed	Interim = 110 Ft/min (2.0 Km/hr) Extract = 55 Ft/min (1.0 Km/hr)
Frame Construction	Powder coated steel
Minimum Aisle U-Turn Width	56 in. (1.4 Meter)
Maximum Rated Climb And Descent Angle	6 degrees

Technical Specifications- Deluxe

ITEM	DIMENSION/CAPACITY
Nominal Power	1926 W
Rated Voltage	36 Volts DC
Rated Amperage	54 amps
Batteries	3 X12 Volt 195-215 AH @ 20 hr. rate
Battery Compartment Dimensions	23.5 in. x 15.5 in. x 16.5 in. tall (600 mm x 400 mm x 420 mm)
Propelling Motor	.5 HP (373 W)
Mass (GVW)	928 lbs (421 kg)
Weight Empty Without Batteries	379 lbs (172 kg)
Solution Control	Metered flow with automatic shut-off in neutral and 0:1reverse
Spray Pump Pressure	100 psi (688 Kpa)
Solution Capacity	19.4 gal (74 Liter)
Spray Jets - Interim	2 Jets with total flow of 0.24 gal/min (0.9 Liter/min)
Spray Jets - Extraction	4 Jets with total flow of 1.05 gal/min (4.0 Liter/min)
Recovery Capacity	17.5 gal (66 Liter)
Vacuum Motors	2 x .75 Hp (560 W)
Scrub Brush Diameter	3.38" Inch (85.5 mm)
Scrub Brush Motor	1 x .5 Hp (375 W)
Scrub Brush Pressure	Floating
Scrub Brush Speed	1084 rpm
Tires	9 in. (228mm) Solid Gray non-marking
Foundation Pressure	503 psi (3.5 Mpa)
Maximum (Transport) Speed	Propel = 252 Ft/min (4.6 Km/hr)
Scrubbing Speed	Interim = 110 Ft/min (2.0 Km/hr) Extract = 55 Ft/min (1.0 Km/hr)
Frame Construction	Powder coated steel
Minimum Aisle U-Turn Width	56 in. (1.4 Meter)
Maximum Rated Climb And Descent Angle	6 degrees
Chemical Tank "A" Capacity	1.24 Gal (4.62L)
Chemical Tank "B" Capacity	0.33 Gal (1.24L)
Chemical "A" Mix Ratio	16:1 Nominal
Chemical "B" Mix Ratio	64:1 Nominal

Technical Specifications

ITEM	MEASURE
Height	43 inches (1100 mm)
Length	54 inches (1400 mm)
Width	27 inches (700 mm)
Width of scrub path	20 inches (500mm)

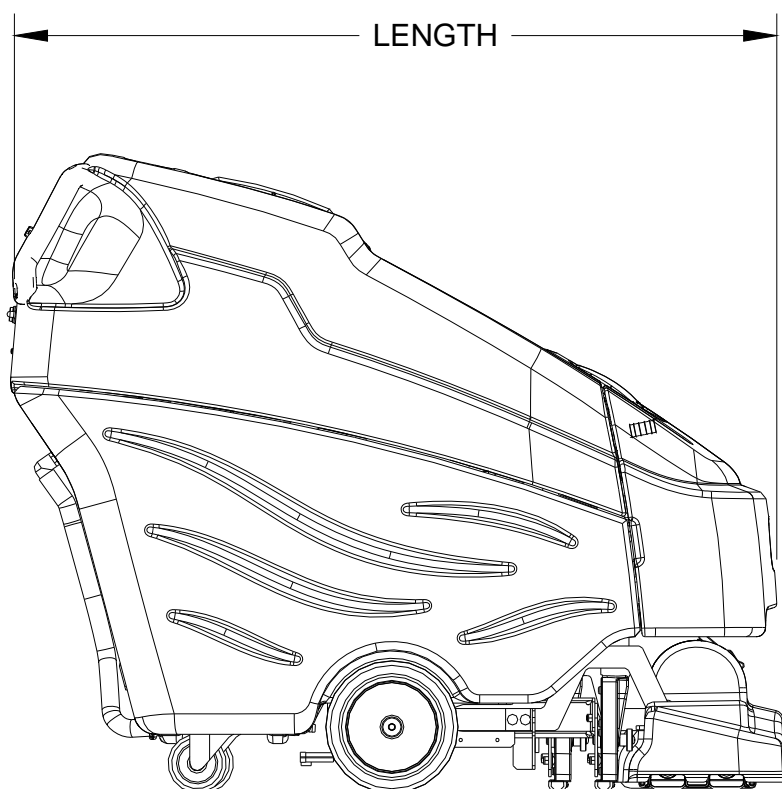
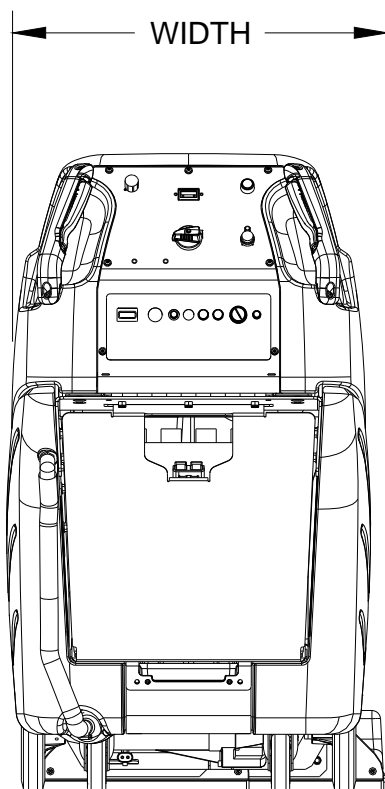

SPECIAL NOTES:

The sound pressure level at the operator's ear was measured to be 69.5dBA. This was a nearfield, broadband measurement taken in a typical industrial environment on a tile floor. This appliance contains no possible source of impact noise. The instantaneous sound pressure level is below 63 Pa.

The weighted root mean square acceleration at the operator's arms was measured to be below 2.5m/s². This was a tri-axial, third-octave-band measurement made during normal operation on a composite tile floor. The measurement and related calculations were made in accordance with ANSI S3.34-1986.

This appliance is not intended for use by persons (including children) with reduced physical, sensory or mental capabilities, or lack of experience and knowledge, unless they have been given supervision or instruction concerning use of the appliance by a person responsible for their safety. Children should be supervised to ensure that they do not play with the appliance.

How This Machine Works

The Machine is a battery powered, self-propelled Carpet Maintainer and Carpet Extractor intended for commercial use.

The machine is designed to maintain your carpet using the Encapsulating Interim Carpet Cleaning Process. By using the Interim Carpet Maintainer in conjunction with Windsor Red Carpet Encapsulating Interim Cleaning (W450-4) or Encapsulating Interim Cleaning with Carpet Protection (W455-4) chemical solution, you can perform a regular light cleaning and grooming of your carpet very quickly, and have the carpet dry and ready for traffic within 30 minutes.

The machine is also designed to restore your carpet using carpet extraction chemicals. The machine is designed to apply cleaning solution onto carpeted floor, scrub the carpet with two counter-rotating brushes, then vacuum the soiled water back into the recovery tank.

Deluxe Only

The machine can be used to perform a "One step" or "Two step" carpet restoration. Using the "One step" process, the carpet is restored with a deep extraction chemical. Using the "Two step" process, the carpet is first scrubbed with a pre-spray and then scrubbed again with a neutralizing rinse.

The machine's primary systems are the solution system, chemical injection system (Deluxe), scrub system, recovery system and operator control system.

The function of the solution system is to store water and deliver solution to the appropriate spray jets. The solution system consist of the solution tank, strainer, pump, solenoid valves, spray jets and controls. The solution tank stores water until it is delivered through the strainer and pump to the solenoid valves and spray jets. The strainer protects the pump from debris. The solenoid valves automatically prevents solution flow unless the scrub brushes are turned on and the machine is being propelled forward. The solution pump switch controls the cleaning solution flow.

Deluxe Only

The function of the chemical injection system is to deliver the appropriate chemical into the solution system to be applied to the carpet. The chemical injection system consists of the "A" chemical tank, "B" chemical tank, chemical selector valve, chemical pump, and the mixing sector. The "A" chemical tank stores either encapsulating interim chemical, pre-spray "Two step" chemical or neutralizing rinse, "Two step" chemical. The "B" chemical tank stores the deep extraction chemical. The chemical selector valve controls which chemical is delivered into the system depending on the function knob on the control panel. The chemical pump draws from the tanks and delivers it into the solution system. The mixing sector allows the chemical to thoroughly mix with the water before being delivered to the carpet.

The function of the scrub system is to scrub the carpet, mix the cleaning solution with the soil and lift and groom the carpet pile. The scrub system consist of two cylindrical brushes, motor, lift actuator, and controls. The brushes scrub the carpet as the motor drives the brushes. The counter-rotating action of the brushes groom the carpet pile. The rotor actuator switch controls the lift actuator and brush motor to lower the deck and turn the motor on, or raise the deck and turn the motor off. The brush motor will automatically turn off when the throttle switches are in neutral.

The function of the recovery system is to vacuum the soiled water back into the recovery tank. The recovery system consists of the vacuum shoes, vacuum motor(s), float ball filter, recovery tank and controls. The vacuum shoes extract the dirty solution from the carpet as the machine moves forward. The vacuum motor(s) provide suction to draw the dirty solution off the floor and into the recovery tank. The float ball filter protects the vacuum fan from debris and foam. The recovery tank stores the dirty solution.

The function of the operator control system is to control the direction and speed of the machine. The control system consists of the reverse switch, throttle switch, speed control knob, propel controller, and drive wheels. The reverse switch signals forward or reverse direction. The propel controller interprets signals from the throttle switches, and speed control knob to command the drive wheels to propel or slow the machine.

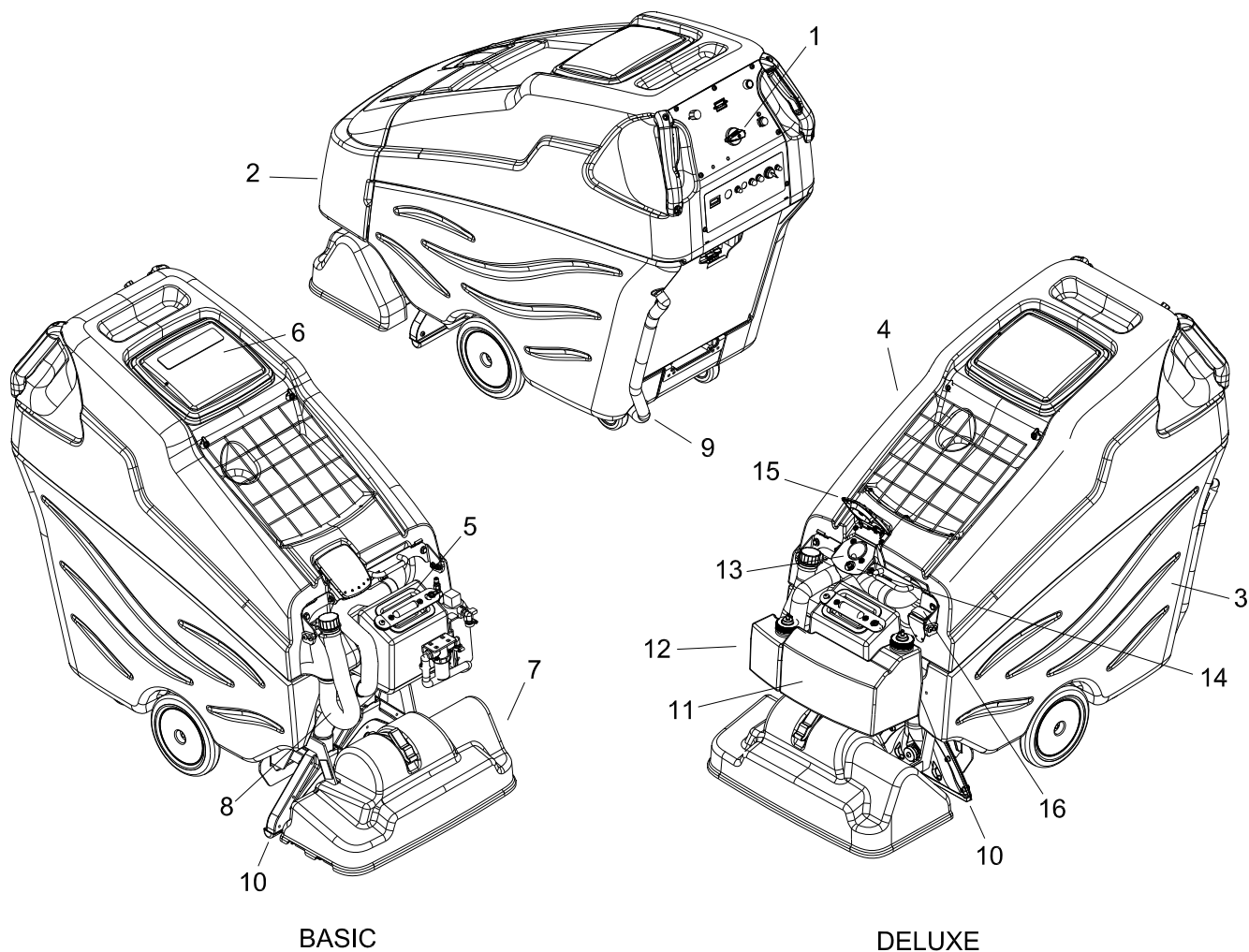

Components

- | | |
|------------------------------|---|
| 1. Control Panel-Drive/Scrub | 9. Solution Drain Hose |
| 2. Front Cover | 10. Vacuum Shoes |
| 3. Solution Tank | 11. Chemical Tank "A" (Deluxe) |
| 4. Recovery Tank | 12. Chemical Tank "B" (Deluxe) |
| 5. Solution Fill Cover | 13. Accessory Vacuum Port (Deluxe) |
| 6. Recovery Dome | 14. Accessory Water Port (Deluxe) |
| 7. Scrub Deck | 15. Accessory Port Cover (Deluxe) |
| 8. Recovery Drain Hose | 16. Switch, Chemical Prime and flush for "A" and "B" Systems (Deluxe) |

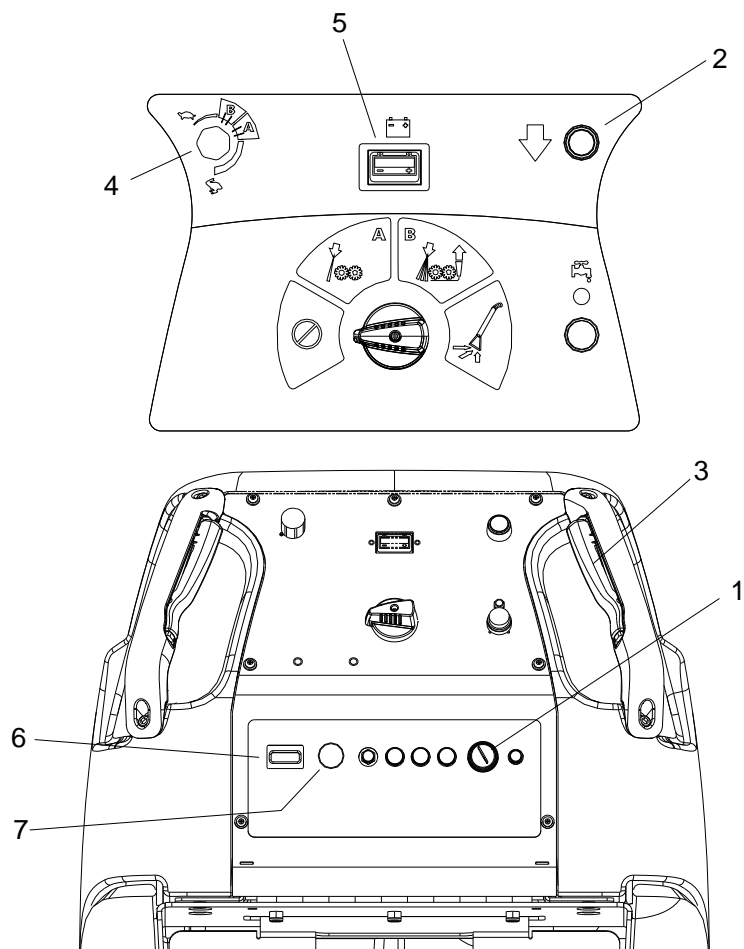

Drive Controls

1. Key Switch
2. Reverse Switch
3. Throttle Switches
4. Speed Control Knob
5. Battery Discharge Indicator
6. Hour Meter
7. E-Stop Button (Deluxe)

1. Key Switch

Controls the power for machine functions.
To turn the machine power on, rotate key clockwise.
To turn the machine off, rotate key counterclockwise.
2. Reverse Button

Controls the direction of travel of the vehicle.
To travel in reverse, press the button and press either of the throttle switches.
To travel forward, release the button and press either of the throttle switches.
3. Throttle Switches

Propel the vehicle with the speed control knob setting selected. Pressing either of the switches causes the machine to travel in the direction selected by the Reverse Button.
To travel, press either of the throttle switches.
To stop travel, release both throttle switches.
4. Speed Control Knob

Controls the speed of the machine. Speed range B is intended for carpet extraction. Speed A is intended for interim carpet cleaning. Faster speeds are recommended for transport only, not scrubbing.
To increase speed, turn the knob clockwise.
To decrease speed, turn the knob counter clockwise.
Speeds can be adjusted at any time, whether machine is moving or not.
5. Battery Discharge Indicator

Indicates the charge level of the batteries.
The meter display is divided into 10 vertical bars. All bars illuminated indicate full charge. Bars flashing near the left side indicate the batteries should be charged. Further operation of the machine could damage the machine and the batteries. Bars flashing also indicate that machine has been left unattended with key on for more than 15 minutes. Turn key off then on to reset.
6. Hour Meter

Records the number of hours the machine has been in operation (scrubbing). This information is useful in determining when to service the machine.
7. Emergency Stop Switch (Deluxe)

This safety feature is designed to cut all power to the machine at any time.
To shut the machine power off, push the Emergency Stop Switch.
To reset the machine, rotate the switch clockwise.

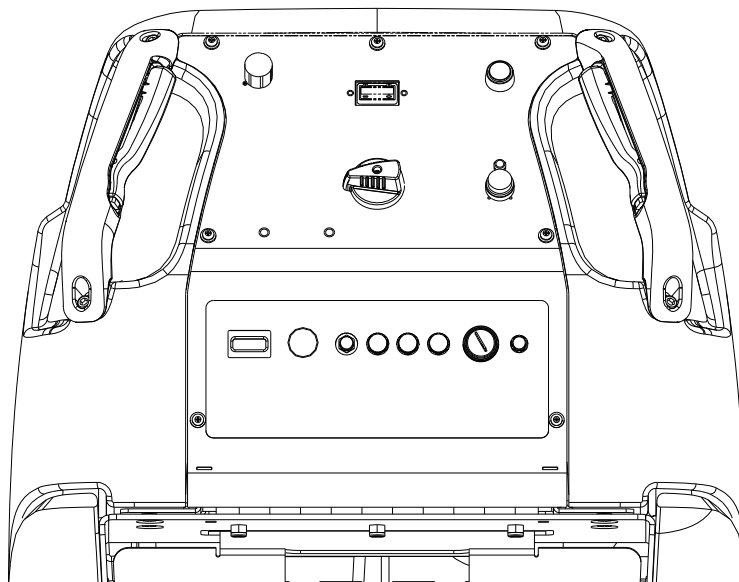
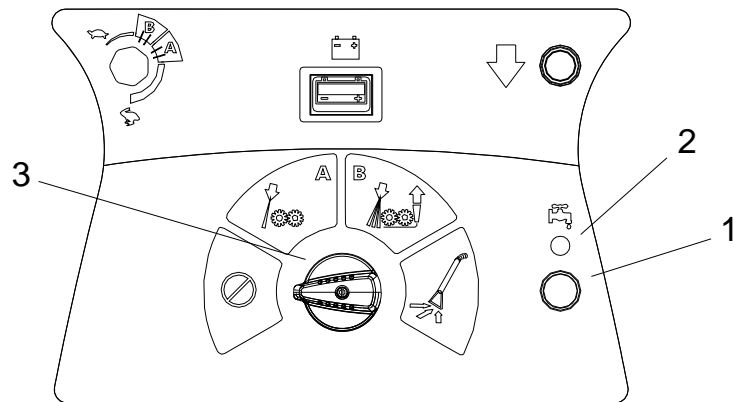

Scrub Controls

1. Solution Pump Switch
2. Solution Pump Indicator
3. Function Switch

1. Solution Pump Switch

Controls power to the spray pump.

If the throttle is in neutral, or reverse control button is in reverse position, the flow is automatically interrupted. This feature prevents application of solution without scrubbing it into carpet.

2. Solution Pump Indicator Light

The solution pump indicator light is illuminated green when the pump is on.

3. Scrub Deck Rotary Switch (Basic)

Raises and lowers the scrub deck, and turns the scrub brush motors on and off, and controls the solution solenoids.

For interim or "A" mode, rotate the function knob to the "A" position. The scrub deck will lower and the scrub motor will turn on and the interim solenoid will open and spray will flow through the interim jets. The brush motor will automatically turn off in neutral. The interim solenoid will shut off in neutral or reverse.

To raise the deck, turn off the brush motor and solenoid(s). Rotate the knob to the off position to the far counter clockwise position.

For extraction or "B" mode, rotate the function knob to the "B" position. The scrub deck will lower and the scrub motor will turn on and the extraction solenoid and interim solenoid will open and spray will flow through the extraction and interim jets and the vacuum motor will run. The brush motor will automatically turn off in neutral. The extraction and interim solenoid will shut off in neutral or reverse.

To raise the deck, turn off the brush motor and solenoid(s). Rotate the knob to either the off position to the far counter clockwise position, or rotate the knob to the far clockwise position to the accessory mode so that the vacuum motor continues to run to keep any excess soiled solution from dripping back onto the floor.

To use the machine with an accessory hand tool or wand rotate the knob fully clockwise to the accessory position. Only the vacuum motor and pump will run. Connect the solution hose of the accessory tool to the solution accessory port. The fitting is 1/8" male quick disconnect. If needed to adapt to 1/4" male quick disconnect (see Suggested Spare Parts for part number).

To connect the vacuum hose, disconnect the hose assembly from the lower connection of the "Y" tube junction. Use adaptor to join the two hose cuffs together (See Accessories page).

Scrub Deck Rotary Switch (Deluxe)

Raises and lowers the scrub deck, and turns the scrub brush motors on and off, and controls the solution solenoids.

For interim/pre-spray "A" mode, rotate the function knob to the "A" position. The "A" chemical will be drawn from its tank and delivered to the solution system. The scrub deck will lower and the scrub motor will turn on and the interim/pre-spray solenoid will open and spray will flow through the jets. The brush motor will automatically turn off in neutral. The spray solenoid will shut off in neutral or reverse.

To raise the deck, turn off the brush motor and solenoid(s). Rotate the knob to the off position to the far counter clockwise position.

For extraction or "B" mode, rotate the function knob to the "B" position. The "B" chemical will be drawn from its tank and delivered to the solution system. The scrub deck will lower and the scrub motor will turn on and the extraction solenoid and interim/pre-spray solenoid will open and spray will flow through the extraction and interim jets and the vacuum motor will run. The brush motor will automatically turn off in neutral. The extraction and interim/pre-spray solenoid will shut off in neutral or reverse.

To raise the deck, turn off the brush motor and solenoid(s), rotate the knob to either the off position to the far counter clockwise position, or rotate the knob to the far clockwise position to the accessory mode so that the vacuum motor continues to run to keep any excess soiled solution from dripping back onto the floor.

To use the machine with an accessory hand tool or wand, rotate the knob fully clockwise to the accessory position. Only the vacuum motor and pump will run. Connect the solution hose of the accessory tool to the solution accessory port. The fitting is 1/8" male quick disconnect. If needed to adapt to 1/4" male quick disconnect (see Suggested Spare Parts for part number). NOTE: The accessory port is only supplied with water from the solution tank. No chemical is injected.

To connect the vacuum hose, open the accessory port cover and insert the wand vacuum hose fully into the port.

Machine Operation

Pre-Run Machine Inspection

Do a pre-run inspection to find possible problems that could cause poor performance or lost time from breakdown. Follow the same procedure each time to avoid missing steps.

NOTE: See maintenance section for pre-run machine inspection checklist items.

Starting Machine

NOTE: Perform pre-run machine check before operating machine.

FOR SAFETY: Before starting machine, make sure that all safety devices are in place and operating properly.

1. Turn the machine power on by turning key switch clockwise to the "I" (on) position.
2. Check the position of the Direction Control Button to make sure the machine will travel in the direction intended.
3. Check the position of the speed control knob to make sure the machine will travel at the intended speed.
4. Press either throttle switch.

Emergency Stop Procedures

1. Release both the throttle switches.
2. Turn machine power off with key switch by turning key switch counterclockwise to the "o" (off) position.

Deluxe

1. Release both the throttle switches.
2. Turn machine power off with key switch by turning key switch counterclockwise to the "o" (off) position.
3. Push E-Stop button in.
4. To reset the E-stop button, rotate counter clockwise and the switch will pop back out

Filling Solution Tank

FOR SAFETY: Before leaving or servicing machine; stop on level surface, turn off machine and remove key.

1. Turn the machine power off.
2. Remove the front cover and the solution fill lid.
3. Fill the solution tank with clean water. (See the Technical Specifications chart for exact capacity). The water must not be hotter than 140° F (60°C) to prevent damage to the tank.
4. Replace the solution fill lid and front cover.

Deluxe

1. Turn the machine power off.
2. Remove the front cover and the solution fill lid.
3. Fill the "A" tank with either encapsulating interim carpet cleaning or pre-spray chemical.
4. Fill the "B" tank with extraction chemical or the finishing rinse.
5. Turn machine power on.
6. Prime chemical system by holding the prime switch to the "A" position for 30 seconds then holding the prime switch to the "B" position for 30 seconds. If using only one chemical tank, prime only that system.

⚠ WARNING:

Flammable materials can cause an explosion or fire. Do not use flammable materials in the tanks.

Normal Scrubbing

Plan the scrubbing pattern in advance.

For efficient operation, the runs should be the longest possible without turning, stopping, or raising or lowering scrub deck. The longest track is around the perimeter of the area to be cleaned and a collapsing rectangle pattern is most efficient.

In order to achieve the best possible results, the area which is to be cleaned, should be vacuumed before scrubbing. Large debris, strings and wire must be removed to prevent being caught in brushes.

If the machine is allowed to stand in neutral with the scrub deck down for more than 2 seconds, the solutions flow stops and brush motor stops. When forward travel is resumed, the solution flow and the scrub brush motor will continue. Overlap the brush path and avoid transporting over previously cleaned areas.

Recommended Scrubbing Path

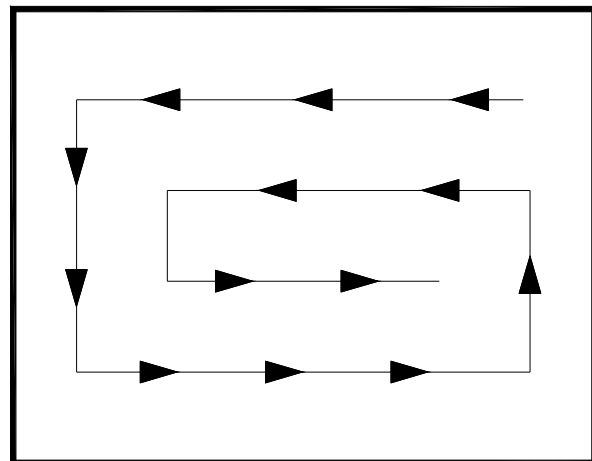

To Begin Scrubbing

WARNING:

When operating the machine around people, pay close attention for unexpected movement. Use extra caution around children.

1. Turn machine power on.
2. Position rotary switch to the position matching the process to be performed, and the chemical that was added to the solution tank or chemical tank (Deluxe), either interim or interim/pre-spray (Deluxe) or extraction/cleaning.
3. Check position of reverse button and the position speed control knob so that the machine is set to travel in the direction and the speed intended.
4. Drive machine forward by pressing either throttle switch to begin scrubbing.

To Stop Scrubbing

1. While scrubbing turn off the pump switch to stop spraying solution. Continue to scrub and recover the solution for an additional pass.
2. Allow the throttle switches to return to neutral.
3. Rotate the selector switch to the accessory position so that the vacuum motor continues to run and evacuate the system. This will also raise the deck and vacuum shoes.
4. Turn the rotary switch to the off position by rotating the selector switch clockwise. Turn machine power off.

Deluxe

1. While scrubbing turn off the pump switch to stop spraying solution. Continue to scrub and recover the solution for an additional pass.
2. Allow the throttle switches to return to neutral.
3. Rotate the selector switch to the accessory position so that the vacuum motor continues to run and evacuate the system. This will also raise the deck and vacuum shoes.
4. Turn the rotary switch to the off position by rotating the selector switch clockwise. Turn machine power off.

FOR SAFETY: Before leaving or servicing machine: stop on level surface, turn off machine and remove key.

FOR SAFETY: When using machine, go slow on inclines and slippery services.

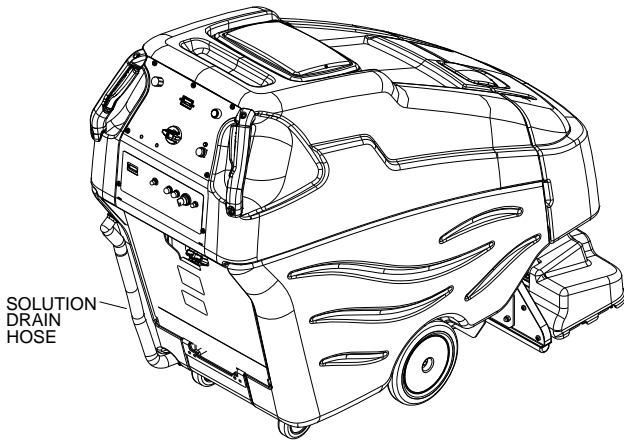

Emptying And Cleaning Solution Tank

1. Park the machine next to a floor drain. Drain hose is at the rear of the machine.
2. Turn the machine power off.
3. Remove the top of the hose from the barb mount and lower hose in direction of the drain. Do not stand in front of end of hose. Solution will come out with force.
4. Remove the front cover and solution fill cover.
5. Flush the solution tank out with clean water and run several gallons of clean water through both spray jet systems. Do not use water hotter than 140°F (60°C) to clean tank or damage may occur.
6. Replace the drain hose to the barbed fitting.
7. If machine is to be stored, leave the solution fill cover off.

Emptying And Cleaning Chemical Tanks And System (Deluxe)

1. Turn off machine and remove front cover.
2. Park the machine next to a floor drain. The tanks are located at the front of the machine.
3. Remove the cap and straw from each chemical bottle and install the closed caps.
4. Remove the tanks by lifting off the solution fill tower.
5. The chemical can remain in the tank or be disposed of properly. Remove one cap at a time and properly dispose of chemical. Rinse tanks with clean water.
6. Rinse the chemical system by putting the straws and caps in clean water. Push the prime/flush switch for 30 seconds in each direction, "A" and "B".

Emptying And Cleaning Recovery Tank

1. Park the machine next to a floor drain. Drain hose is at the front of the machine.
2. Turn the machine power off.
3. Remove front cover. Remove hose assembly from mounting hook. Place the end of the hose at the drain and slowly remove the cap. Do not stand in front of hose end. Soiled solution will come out with force.
4. Remove dome lid.
5. Flush the recovery tank out with clean water. Do not use water hotter than 140°F (60°C) to clean tank or damage may occur.
6. Replace the drain hose cap and place hose back on hook. Replace front cover.
7. If machine is to be stored, leave the recovery dome off.

Maintenance

Service Schedule

Maintenance	Before Each Work Period	After Each Work Period	50 HRS	100HRS	200HRS
Check water level of batteries after charging; add distilled water if necessary.	*				
Check brushes for proper installation.	*				
Check for securely attached drain hose, plug and cap.					
Check that solution fill lid seals tightly	*				
Visually check for damaged or worn tires.	*				
Check all throttle, direction and speed controls for proper operation.	*				
Observe spray pattern and clean jets if necessary.	*				
Prime chemical system for 30 seconds for each chemical.	*				
Clean brushes and check wear.		*			
Remove bearing cap from end of brush. Clean bearing and cap.		*			
Clean underside of scrub deck.		*			
Clean out solution tank.		*			
Clean out recovery tank.		*			
Clean and inspect solution filter strainer.		*			
Store with solution fill lid and recovery dome off tanks to allow tanks to dry.		*			
Clean outside of tank, check for damage.		*			
Charge batteries.		*			
Flush chemical system		*			
Clean off top of batteries.			*		
Check battery cells with hydrometer.			*		
Check battery connections are tight.			*		
Clean battery cases and battery compartment.				*	
Grease appropriate zerks (grease fittings).				*	
Clean pivot points on scrub deck.					*
Check all motors for carbon brush wear.					*
Check motor commutators.					*

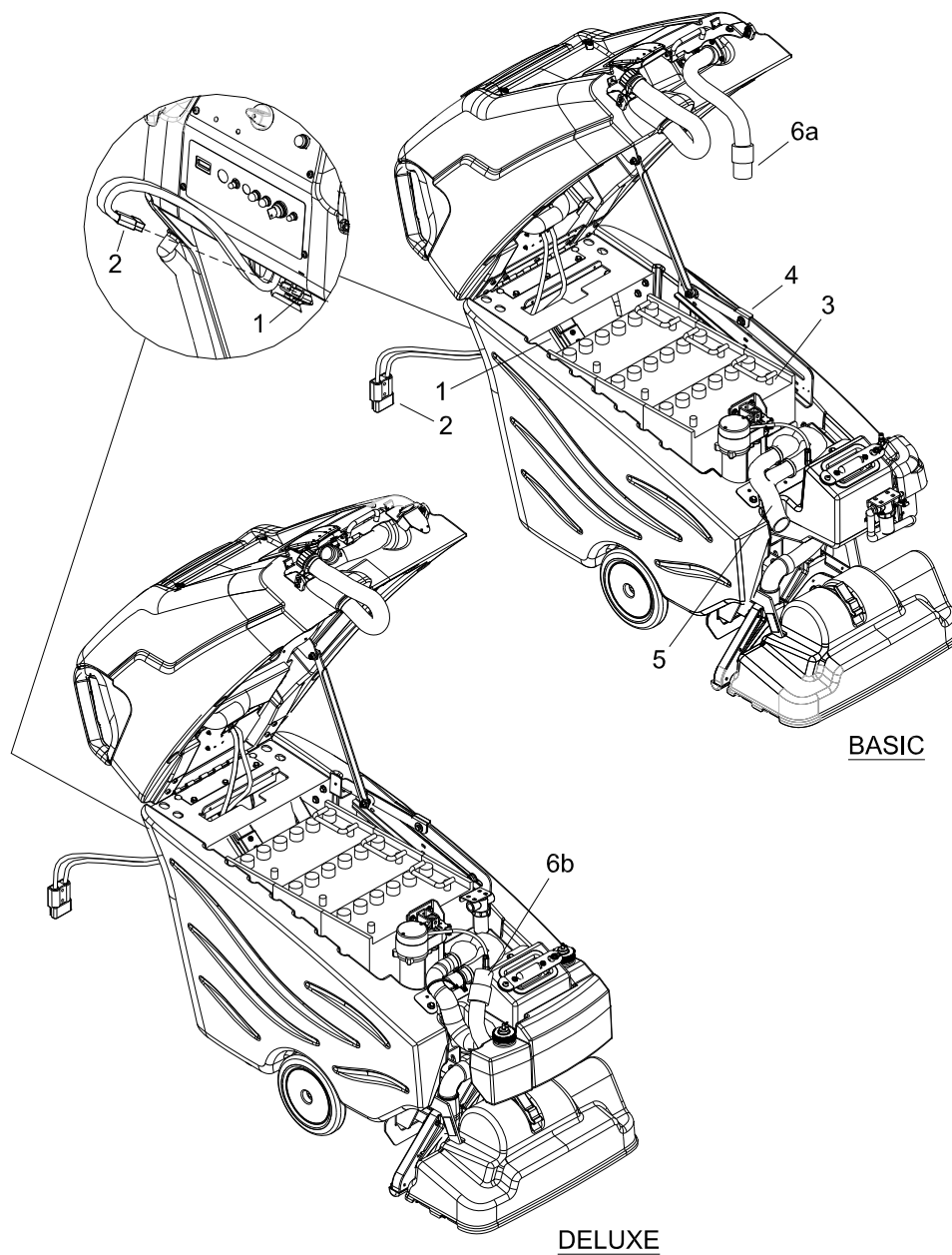

- 1. Battery Connector
- 2. Battery Connector
- 3. Batteries
- 4. Prop Rod and Catch

- 5. "Y" Tube
- 6a. Recovery Hose - Basic
- 6b. Recovery Hose - Deluxe

Batteries (Wet Cell Only)

The batteries provide the power to operate the machine. The batteries require regular maintenance to keep them operating at peak efficiency.

The machine batteries will hold their charge for long periods of time, but they can only be charged a certain number of times. To get the greatest life from the batteries, charge them when their charge level reaches 25% of a full charge. Use a hydrometer to check the charge level.

Do not allow the batteries to remain in a discharged condition for any length of time. Never expose a discharged battery to temperatures below freezing. Discharged batteries will freeze causing cracked cases. Do not operate the machine if the batteries are in poor condition or if they have a charge level below 25% (specific gravity below 1.155).

Keep all metallic objects off the top of the batteries, as they may cause a short circuit. Replace worn or damaged cables and terminals.

Check the electrolyte level in each battery cell before and after charging the batteries. Never add acid to the batteries, use distilled water. Do not allow water level to fall below the battery plates. Portions of plates exposed to air will be destroyed. Do not overfill. Keep plugs firmly in place at all times.

CAUTION:

When servicing machine, avoid contact with battery acid.

WARNING:

Batteries emit hydrogen gas. Explosion or fire can result. Keep sparks and open flame away. Keep covers open when charging.

WARNING:

Wear eye protection and protective clothing when working with batteries.

WARNING:

Charge batteries in a well ventilated area.

Battery Maintenance

1. When cleaning the batteries, use a solution of baking soda and water. Do not allow the cleaning fluid to enter the battery cells, electrolyte will be neutralized.
2. Maintain the proper electrolyte level in each battery cell. If a cell should accidentally overflow, clean immediately.
3. Wipe off the top of the batteries at least once a week.
4. Test battery condition with a hydrometer at least once a week.
5. Ensure that all connections are tight and all corrosion removed.
6. Every 4 to 6 months, remove that batteries from the machine and clean the battery cases and battery compartment.

Checking Battery Specific Gravity

Use a hydrometer to check the battery specific gravity.

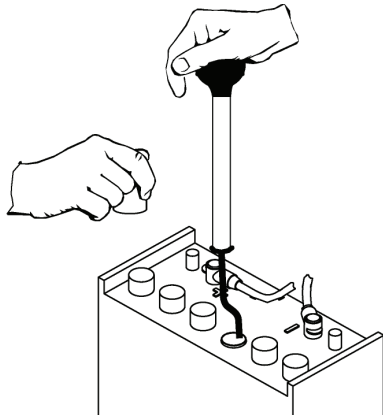

NOTE: Do not take readings immediately after adding distilled water, if the water and acid are not thoroughly mixed, the reading may not be accurate.

Check the hydrometer readings against this chart.

SPECIFIC GRAVITY @ 80° F (27°C)	BATTERY CONDITION
1.265	100% CHARGED
1.225	75% CHARGED
1.190	50% CHARGED
1.155	25% CHARGED
1.120	DISCHARGED

NOTE: If the readings are taken when the battery electrolyte is any temperature other than 80°F (27°C), the reading must be temperature corrected.

To find the corrected specific gravity reading when the temperature of the battery electrolyte is other than 80°F (27°): Add (+) to the specific gravity reading 0.004 (4 points), for each 10°F (6°C) above 80° (27°C).

Subtract (-) from the specific reading 0.004 (4 points), for each 10°F (6°C) below 80°F (27°C).

Charging Batteries

! WARNING:

When servicing machine, avoid contact with battery acid.

! WARNING:

Batteries emit hydrogen gas. Explosion or fire can result. Keep sparks and open flame away. Keep covers open when charging.

! WARNING:

Wear eye protection and protective clothing when working with batteries.

! WARNING:

Charge batteries in a well ventilated area.

Use a 36 volt, 20 amp maximum output DC charger which will automatically shut off when the batteries are fully charged.

1. Empty recovery tank.
2. Stop the machine in a clean, well ventilated area next to the charger.
3. Turn "OFF" machine.

FOR SAFETY: Before leaving or servicing machine; stop on level surface, turn off machine and remove key.

4. Unplug the machine from the battery pack. Remove front cover. Disconnect recovery hose from "Y" tube. Raise recovery tank and verify prop rod latch is safely engaged.

! WARNING:

Batteries emit hydrogen gas. Explosion or fire can result. Keep sparks and open flame away. Keep covers open when charging.

5. Check the electrolyte level in each battery cell. Before charging, add just enough distilled water to cover the plates. After charging is complete, add just enough distilled water to bring up the level to the indicator ring. If the water level is too high before charging, normal expansion rate of the electrolyte may cause an overflow resulting in a loss of battery acid balance and damage the machine.

6. Replace the battery caps, and leave them in place while charging.
7. Unplug the machine connector from the battery.

FOR SAFETY: When charging, connect the charger to the batteries before connecting the charger to the AC wall outlet. Never connect the charger to the AC wall outlet first. Hazardous sparks may result.

8. Plug the charger connector into the battery connector. Connect the charger AC plug to a wall outlet. The charger gauge should indicate that the batteries are charging.
9. When the batteries are fully charged, disconnect the charger from the AC wall outlet, then disconnect the charger from the batteries.
10. Connect the machine to the battery connector.
11. Check the electrolyte level. It should be up to the indicator ring. If necessary, add distilled water.
12. Lower recovery tank by safely disengaging the prop rod latch and slowly lowering. Replace the hose and "Y" tube connection. Replace front cover.

Changing Batteries

Stop the machine in a clean area next to the charger. Turn off machine.

FOR SAFETY: Before leaving or servicing the machine; stop on level surface, turn off machine and remove key.

1. Disconnect machine from battery pack.
2. Raise recovery tank and engage prop rod latch.
3. Disconnect main positive lead and secure cable terminals away from batteries.
4. Loosen both terminals on each jumper cable and remove one at a time.
5. Prepare a suitable site to place the batteries.
6. Attach suitable battery lifting device and lift batteries from the machine.

⚠ WARNING:

Batteries are a potential environmental hazard. Consult your battery supplier for safe disposal methods.

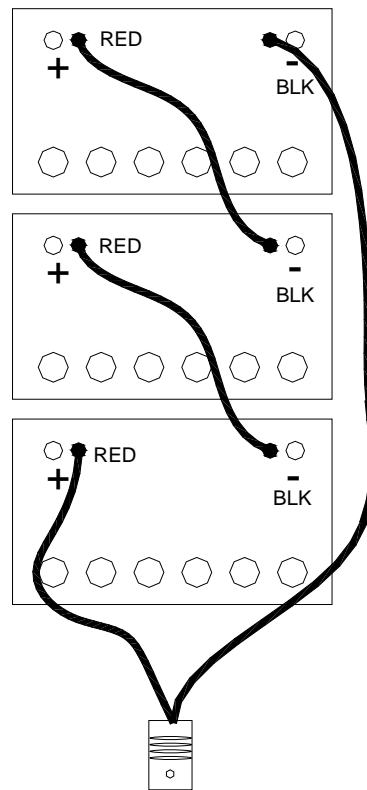

Rear of Machine

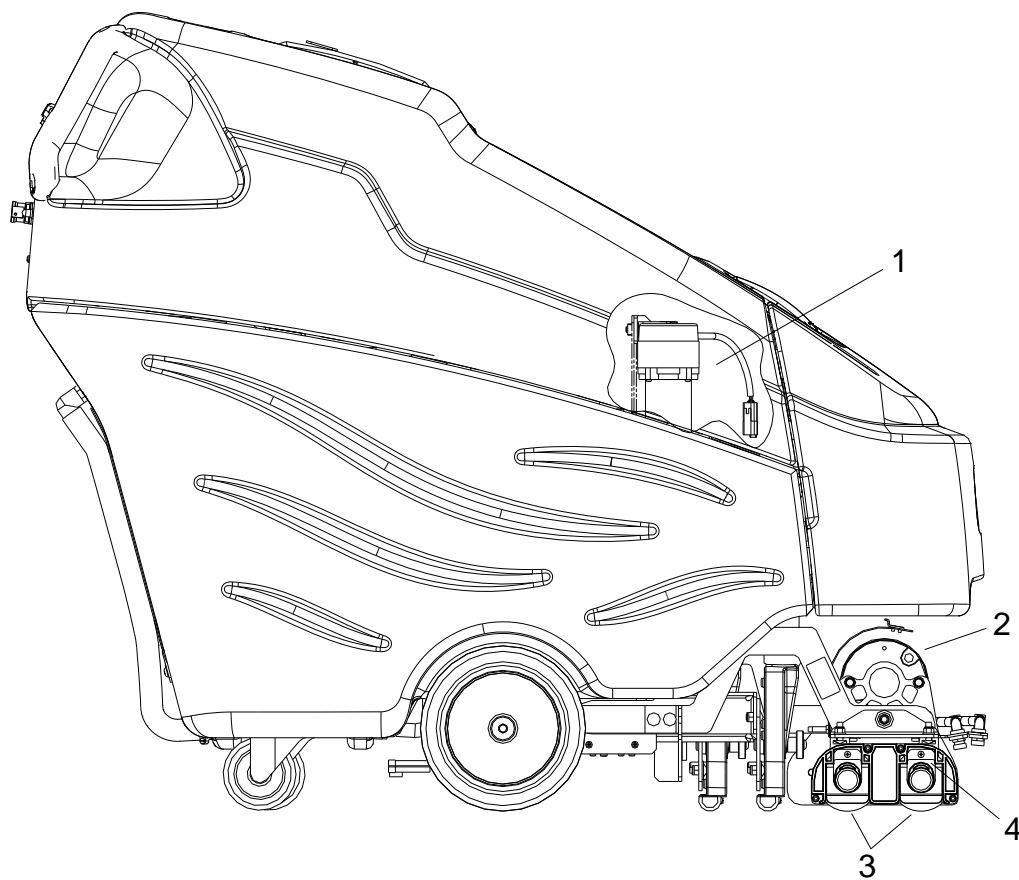

Scrub Deck

1. Scrub deck lift actuator
2. Scrub brush motor
3. Scrub brushes
4. Retaining clip

Maintenance

Scrub Head

The dual cylindrical scrub head is designed to scrub chemical into the carpet. The two counter rotating brushes raise the pile of the carpet, giving it a lush groomed appearance.

Maintenance

Scrub brushes should be exchanged front to back every 50 hours to ensure even wear. Scrub brushes should be replaced as a set when bristle length wears to height of yellow PerformAlert™ bristles.

Scrub Brushes

Scrub Brush Removal

The scrub brushes are removed from the right side of the machine.

1. Raise the scrub deck to the storage position.
2. Pull out on the bottom of the retaining clip.
3. The brush assembly and end cap should drop down. Then pull the brush down far enough to clear the bottom of the housing.
4. Pull brush out with a rocking motion to free brush from drive hub.

Bearing Cleaning

1. Remove bearing cap from end of brush.
2. Clean cap and bearings.



Scrub Brush Replacement

1. Lift the drive side of the brush and push it onto drive hub until a positive stop is felt. The brush cannot be installed until the brush is fully seated on the drive hub.
2. Pull out on the bottom of the retaining clip.
3. Line up the end cap with the flats to each side.
4. Slide brush up into the retaining clip until it clicks in place.

Scrub Motor



Do not use a pressure washer to clean around the brush motors. Use tap pressure only.

To Replace Scrub Brush Motor

1. With the scrub deck in the lowered position, remove the deck cover and disconnect brush motor wiring connector from harness.
2. Remove the motor and end bracket assembly from the deck.
3. Separate brush motor from end brackets.
4. Reverse to reassemble.

Brush Motor Carbon Brush Replacement

1. Scribe alignment mark on motor barrel to motor cap. Remove two bolts.
2. Remove end cap from motor.

NOTE: Motors contain two wave washers in cap. Do not lose these.

3. Release brush from spring tension. Remove screw connecting brush wire lead to brush holder. Clean brush holder to insure free movement.
4. Retract spring and install new brush. Install connector screw and lead.
5. When all new brushes are installed. Place all in retracted position, held into brush holder by spring tension.
6. Carefully place end cap onto bearing on motor shaft.

NOTE: Use care to assure wave washer alignment.

7. With end cap in partially installed position, release all brushes to contact position with motor commutator.

NOTE: Failure to insure all brushes are released will result in motor failure.

8. Reset end cap and realign with scribe marks on motor barrel. Reinstall the two attach bolts from cap into base.
9. Maintain alignment between motor barrel base and cap.

Actuator Scrub Deck Removal/ Replacement

FOR SAFETY: Before leaving or servicing machine, stop on a level surface. Turn off machine.

1. Lower scrub deck. Remove the front cover and raise recovery tank.
2. Disconnect electrical connector.
3. Remove the clevis pin retaining the bottom of the actuator.
4. Remove the clevis pin retaining the top of the actuator.
5. Reverse for re-installation.

Scrub Deck Actuator Adjustment

The actuator will need to be adjusted when replaced.

To adjust the actuator:



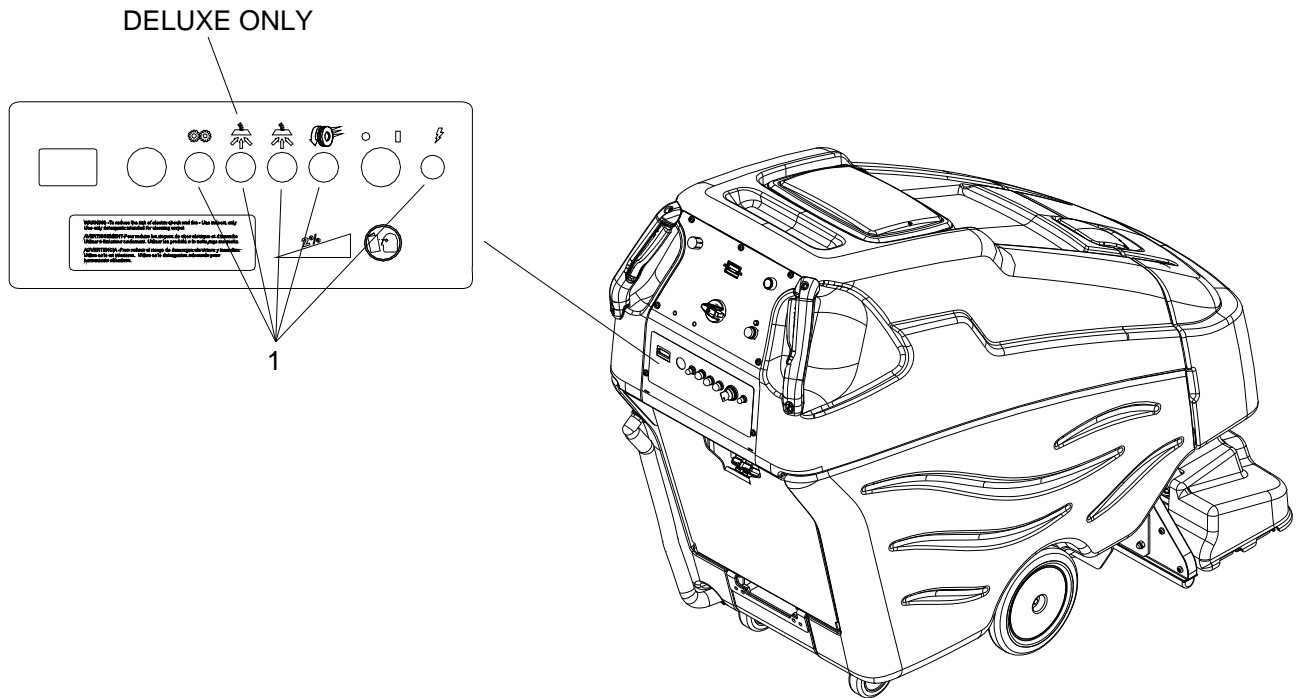

1. While holding actuator barrel to prevent it from spinning, apply power to the actuator such that it is fully extended. Positive power to white wire, and negative/ground to black. Limit switch within actuator will stop it.
2. With actuator fully extended, attach to the top bracket.
3. At the bottom mount align the mounting hole with the center of the slot, turn the barrel in or out enough to align connection to bracket.
4. Connect actuator electrical plug.
5. Check travel of actuator during operation.



Circuit Protection

1. Circuit Breakers

Circuit breakers interrupt the flow of power in the event of an electrical overload. When a circuit breaker is tripped, reset it by pressing the exposed button. If a circuit breaker continues to trip, the cause of the electrical overload should be found and corrected

- 
30 Amp. Protects the vacuum motor.
- 
30 Amp. Protects the vacuum motor.
- 
22 Amp. Protects the scrub brush motor.
- 
25 Amp. Protects the propel motor.
- 
3 Amp. Protects the machine controls, pump and actuator.

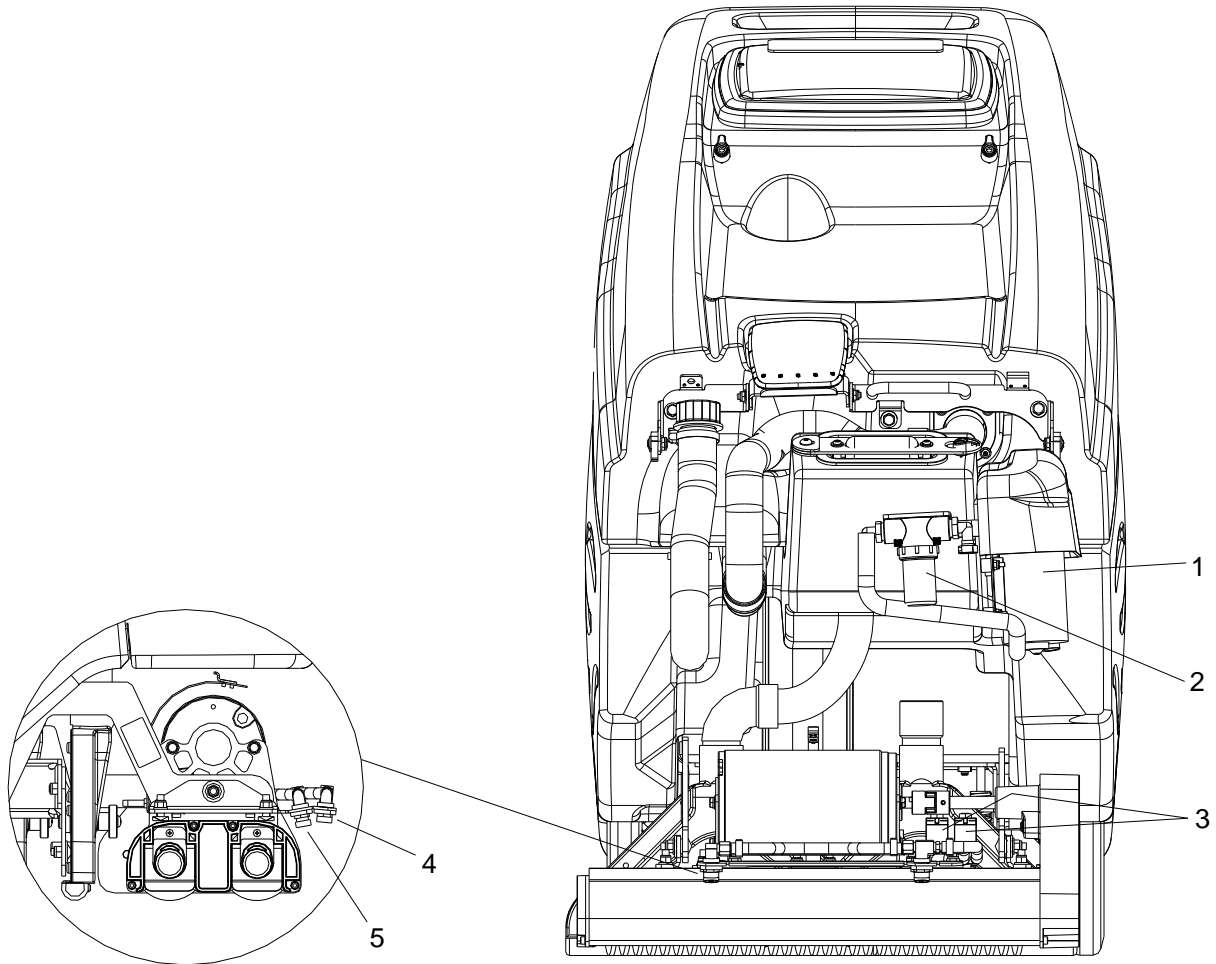

Solution Strainer & Pump-Basic

- 1. Pump
- 2. Solution Strainer
- 3. Solenoid Valves
- 4. Jets- Interim
- 5. Jets-Extraction

Solution Strainer

The solution strainer is located on the front of the machine under the front cover. The strainer protects the pump, solenoid valve and jets from debris. If there is little or no solution flow to the ground, check the strainer for debris. Clean the solution strainer. To remove the strainer, turn the bottom part of the strainer counterclockwise until the bottom is separated. Clean out the debris from the wire mesh and the bowl and re-assemble. Make sure the O-ring gasket is in place when re-assembled.

Pump

The pump is located on the front of the machine under the front cover. The pump delivers solution from the tank to the scrub deck.

To repair or replace pump:

1. Remove front cover.
2. Remove hoses connecting the pump.
3. Remove screws that secures pump to mounting plate.

Solenoid Valve

The solenoid valves is mounted on the front of the scrub deck, on left side.

The solenoid valves shuts off solution flow to jets whenever scrubbing stops or in reverse. To repair or replace solenoid valve, remove screws that secure it to deck.

Jets

The two sets of jets are located in front of the scrub deck.

The jets spray cleaning solution onto the carpet. The spray pattern should be checked regularly and if jets become clogged they should be cleaned or replaced immediately.

To clean jets:

1. Remove jet from jet body by rotating it counterclockwise.
2. Blow debris back through orifice if possible. Do not use pointed object to unplug jet. This will damage jet and cause improper spray pattern and solution flow through jets.
3. If jet cannot be cleaned by blowing debris back through its orifice, submerge jet in small container of acetic acid and let soak for up to six hours.
4. After soaking jet, use a soft brush to remove debris and rinse thoroughly.
5. Install jet in jet body by rotating it clockwise firmly into place.
6. For lower flow in extraction "B" other jets are available. (See Accessories page).

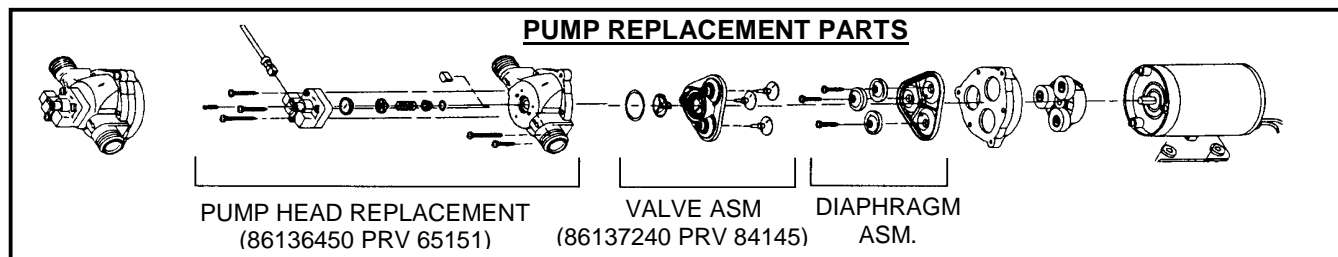

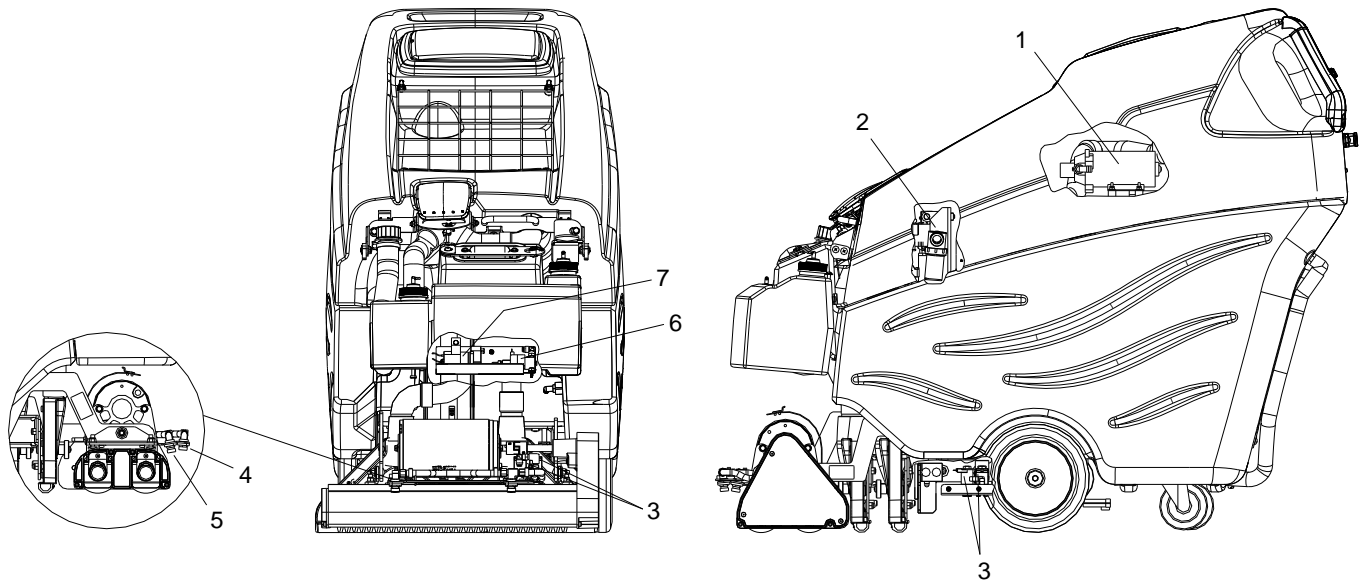

Solution Strainer & Pump-Deluxe

- | | |
|----------------------|-----------------------|
| 1. Pump | 5. Jets-Extraction |
| 2. Solution Strainer | 6. A-B Chemical Valve |
| 3. Solenoid Valves | 7. Chemical pump |
| 4. Jets-Interim | |

Pump

The pump is located on underside of the recovery tank. The pump delivers solution from the tank to the scrub deck.

To repair or replace pump:

1. Remove bracket assembly from the bottom side of the recovery tank.
2. Remove hoses connecting the pump.
3. Remove screws that secures pump to mounting plate.

Solution Strainer

The solution strainer is located under the recovery tank. The strainer protects the pump, solenoid valve and jets from debris. If there is little or no solution flow to the ground, check the strainer for debris. Clean the solution strainer. To remove the strainer, turn the bottom part of the strainer counterclockwise until the bottom is separated. Clean out the debris from the wire mesh and the bowl and re-assemble. Make sure the O-ring gasket is in place when re-assembled.

Solenoid Valve

The solenoid valves is mounted on the front of the scrub deck, on left side.

The solenoid valves shuts off solution flow to jets whenever scrubbing stops or in reverse. To repair or replace solenoid valve, remove screws that secure it to deck.

Jets

The two sets of jets are located in front of the scrub deck.

The jets spray cleaning solution onto the carpet. The spray pattern should be checked regularly and if jets become clogged they should be cleaned or replaced immediately.

To clean jets:

1. Remove jet from jet body by rotating it counterclockwise.
2. Blow debris back through orifice if possible. Do not use pointed object to unplug jet. This will damage jet and cause improper spray pattern and solution flow through jets.
3. If jet cannot be cleaned by blowing debris back through its orifice, submerge jet in small container of acetic acid and let soak for up to six hours.
4. After soaking jet, use a soft brush to remove debris and rinse thoroughly.
5. Install jet in jet body by rotating it clockwise firmly into place.
6. For lower flow in extraction "B" other jets are available. (See Accessories page).

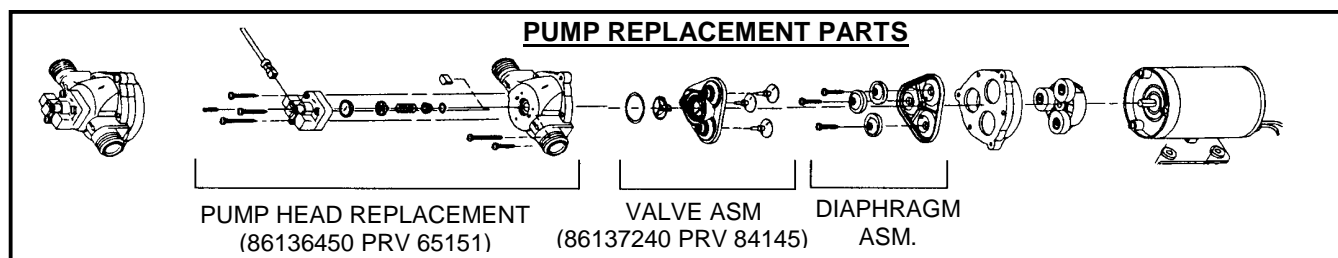

A-B Chemical Pump & Chemical Pump

1. The chemical tank "A" holds either encapsulating interim chemical or pre-spray chemical. Tanks should be cleaned weekly. Extra chemical should be stored using the blank cap instead of the straw cap.
2. The chemical tank "B" hold the deep extraction chemical. The tank should be cleaned weekly. Extra chemical should be stored using the blank cap instead of the straw cap.
3. The chemical selector valve switches between the "A" and "B" chemical being pumped through the chemical mixing section and delivered to the solution system, depending on the position of the function switch on the control panel. The selector valve chemical pump and chemical mixing section should be flushed with clean water after each use. Drain water through both the "A" and "B" cap and straws by putting them in water and pressing the "A" and "B" prime/flush switch each way for 30 seconds.

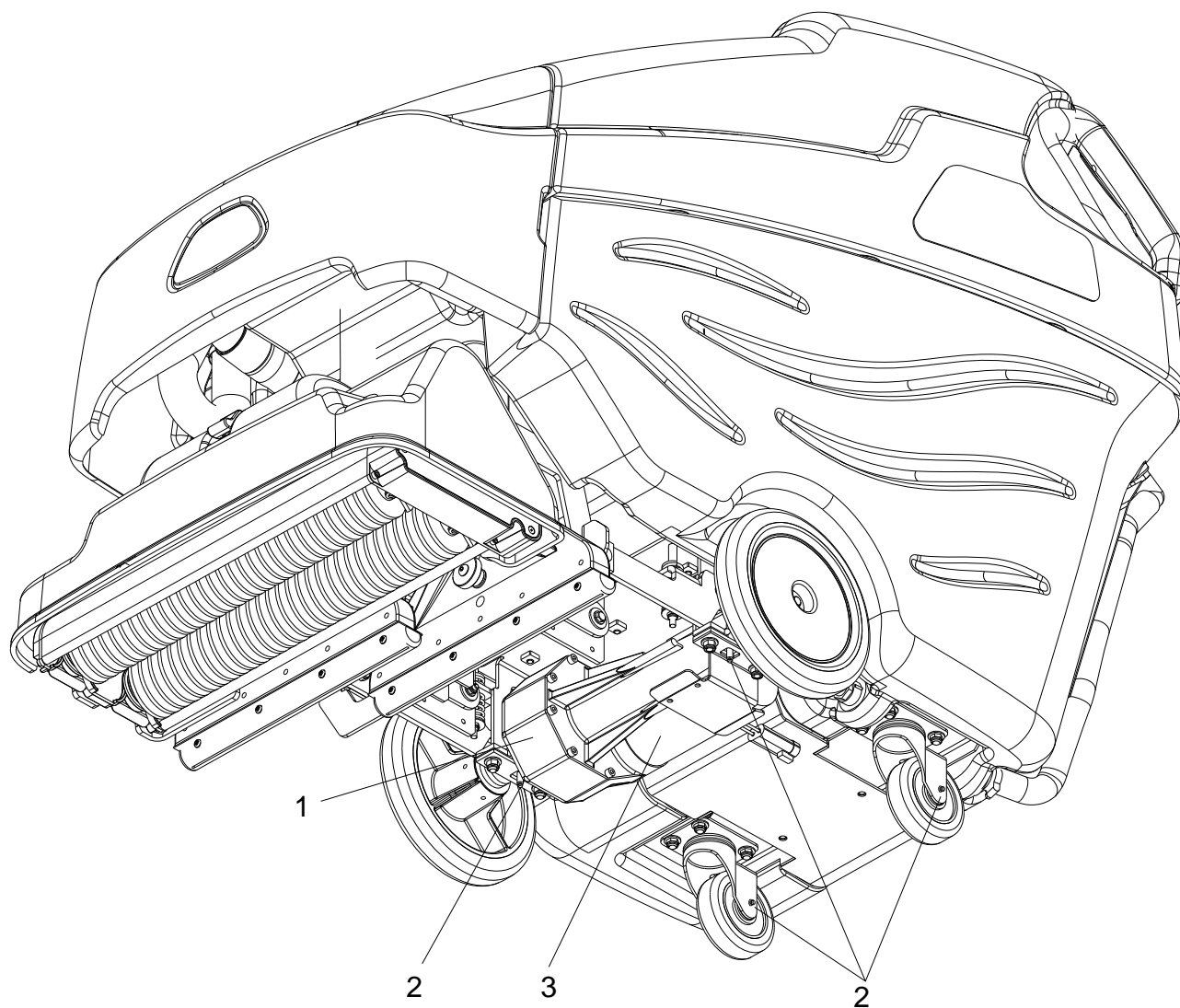

Drive Assembly

- 1. Drive Assembly
- 2. Grease Points
- 3. Drive Motor

Drive Assembly

Drive Motor Carbon Brush Replacement

WARNING:

Do not use a pressure washer to clean around the motors. Use tap pressure only.

FOR SAFETY: Before leaving or servicing machine, stop on a level surface, turn off machine and remove key.

1. Disconnect batteries from machine.
2. Disconnect the electrical connection to the traction motor.
3. Remove brush cap.
4. Release brush from spring tension. Remove screw connecting brush wire lead to brush holder. Clean brush holder to insure free movement.
5. Install new brush and reinstall connecting screw and lead.
6. When all new brushes are installed. Place all in retracted position, held into brush holder by spring tension.
7. Carefully replace brush cap.

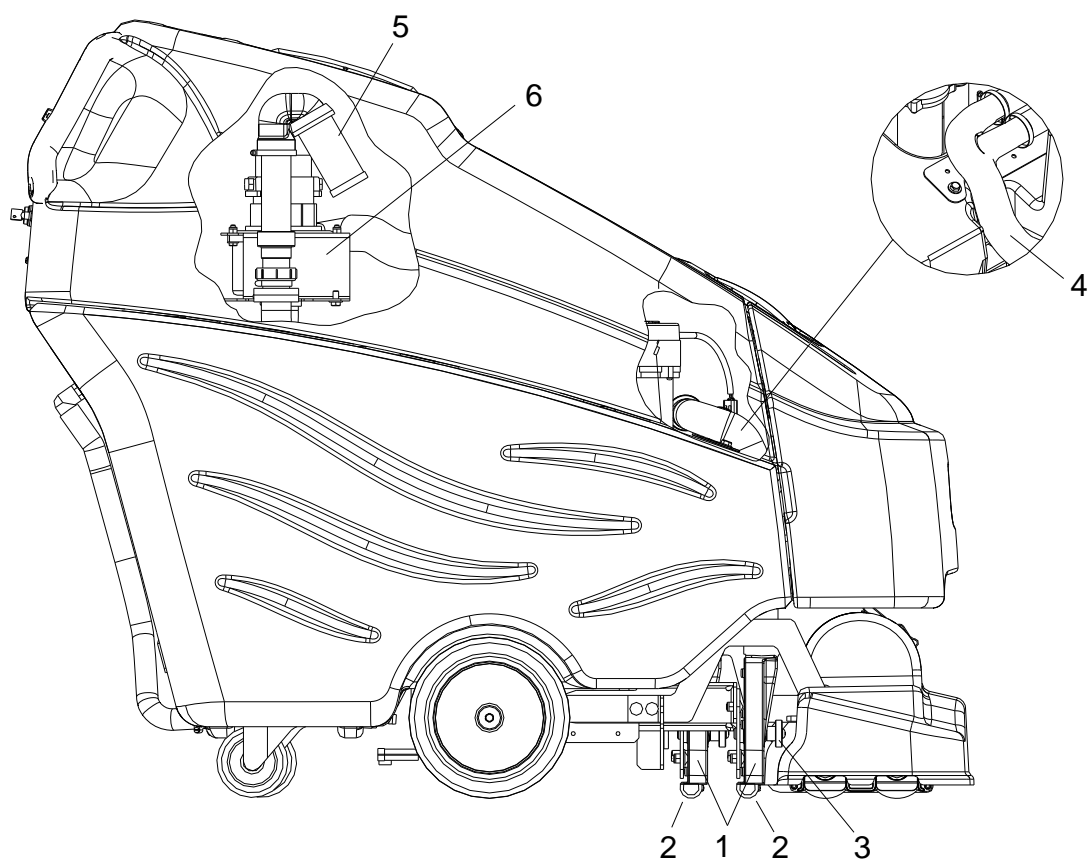

Vacuum

1. Vacuum Shoes
2. Vacuum Glides
3. Vacuum Shoe Retainer Knobs
4. "Y" Tube
5. Float Ball And Screen
6. Vacuum Motor

Vacuum Shoes

The dual offset vacuum shoes are designed to extract soiled solution from the carpet. The plastic vacuum shoe glides minimize wear to flooring.

Maintenance

The vacuum shoes should be removed and cleaned daily to ensure maximum recovery.

Vacuum Shoe Removal

1. Unscrew retainer knob from right side vacuum shoe.
2. Pull vacuum shoe forward until it is free from pivot pin.
3. Remove vacuum hose from top of vacuum shoe
4. Repeat to remove left side vacuum shoe.
5. Inspect or repair as necessary and reinstall.

To Clean Vacuum Shoes

1. With the vacuum shoes in the raised position, turn key switch "off".
2. Remove vacuum shoes.
3. Flush vacuum shoes from top with water. If necessary, clean blockage from narrow opening with a scraper or similar device.
4. Vacuum shoe glides may be removed for cleaning (or replaced) by removing the three pins that secure them to metal vacuum shoes.

Recovery Tank Float Shut-Off

When water is no longer being vacuumed from the floor and the vacuum fan is operating, the ball float has engaged. The vacuum motors will not vacuum water with recovery tank full. The recovery tank must be drained.

1. The float shut-off screen can be cleaned in or out of the machine.
2. To clean the float shut-off while it is inside the machine wipe material off screen then rinse. Check that the ball is also clean and moves freely.
3. To remove the float shut-off, grasp the elbow with one hand tilt and pull the float screen assembly to pull it off the elbow.
4. To install, place one hand on the elbow, and then tilt and push the float screen assembly over the elbow.

To Repair Or Replace Vacuum Motor(s)

1. Remove the front cover, drain the recovery tank.
2. Raise the recovery tank and safely engage the prop rod latch.
3. Disconnect electrical connector from the vacuum motor(s) and connecting hoses.
4. Unbolt the bracket and vacuum motor assembly and remove from tank.
5. Remove the vacuum motor from the bracket.
6. Reverse steps to install. Make sure the gaskets fit and seal properly as you reassemble.

Vacuum Motor Carbon Brushes

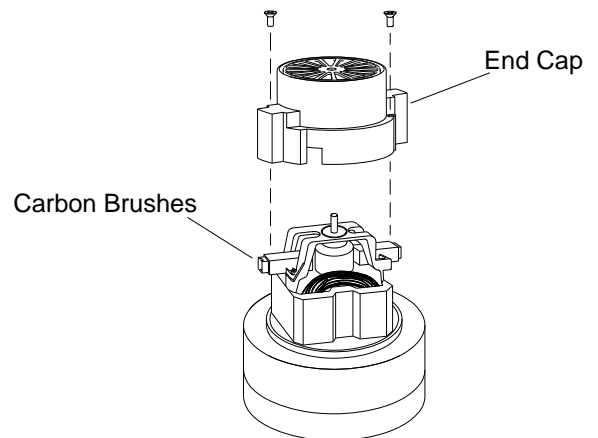

If armature commutator is grooved, extremely pitted or not concentric, the motor will need to be replaced or sent to a qualified service center.

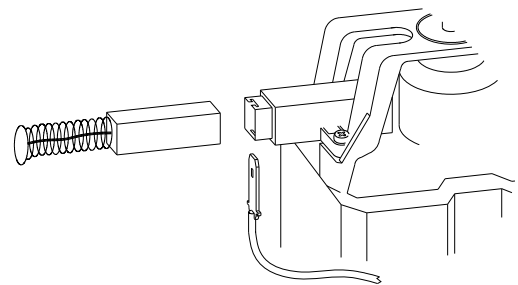

Important:

These brushes wear quicker as the length shortens due to increased heat. Spring inside brush housing will damage motor if brushes are allowed to wear away completely.

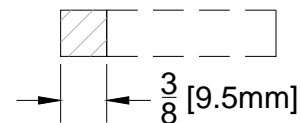

Periodically check the length of the carbon brushes. Replace both carbon brushes when either is less than $\frac{3}{8}$ " (9.5mm) long.

Transporting Machine

Pushing Machine

The machine may be pushed for short distances at speeds not to exceed 5 mph. Be careful to avoid damaging machine. The machine may be pushed by hand from the rear.

NOTE: To avoid damage caused by regenerative voltage, disconnect traction motor before towing or pushing machine.

Preparation For Loading /Unloading Trailer

Before loading or unloading machine from trailer, remove vacuum shoes to eliminate interference. Scrub head must be in the up position before loading.

NOTE: When transporting the machine on a trailer or in a truck, in addition to using tie-downs, be sure to block the tires to prevent the machine from rolling.

Machine Troubleshooting

PROBLEM	CAUSE	SOLUTION
No power to machine	Battery disconnected	Check all battery cable connections
	Battery cables corroded	Clean connections
	Faulty key switch	Replace switch
Little or no propel	Low battery charge	Charge batteries
	Machine turned on with propel trigger not in neutral position	Allow pedal to return to neutral. Restart
	Tripped circuit breaker	Reset circuit breaker and check brush
	Controller overheated	Allow cool down period
	Loose motor connection	Check wires and connections from controller to motor
	Faulty throttle circuit or potentiometer	Check wires and connections from throttle to controller and potentiometer resistance
	Faulty brake circuit	Check wires connections
Machine does not change speeds	Faulty speed control circuit or potentiometer	Check wires, connections and pot
Forward speed only Reverse speed only	Faulty forward/reverse switch	Replace switch
Poor scrubbing performance	Debris caught in scrub brushes	Remove debris
	Low scrub brush down pressure	Check brush wear
	Low battery charge	Charge batteries
Little or no solution flow to the floor	Solution tank empty	Fill solution tank
	Solution pump turned off	Turn on pump
	Solution strainer plugged	Clean solution strainer
	Solution system plumbing obstructed	Clear obstruction from plumbing
	Pump obstructed	Clean or replace pump
	Solution solenoid valve obstructed or stuck	Clean or replace valve
	Jet(s) obstructed	Clean or replace jet(s)
	Faulty pump circuit or pump	Check wiring, connections, and pump.
Faulty solenoid	Check solenoid valve	
Brush motors do not run, or run slowly	Circuit breaker(s) tripped	Reset circuit breaker(s) and check brush pressure.
	Low battery charge	Charge battery
	Fault brush circuit or motor	Check wires, connections and motor
	Worn brush motor brushes	Replace brushes, check commutator
Scrub deck will not go down/up	Actuator circuit breaker tripped	Reset breaker
	Faulty actuator circuit or actuator	Check wires, connections and actuator
No chemical flow (Deluxe)	Tank(s) empty	Fill tanks and prime chemicals
	Chemical pump not primed	Prime chemical pump
	Chemical system obstruction	Rinse system with water

Notes:

PARTS

Brush Deck

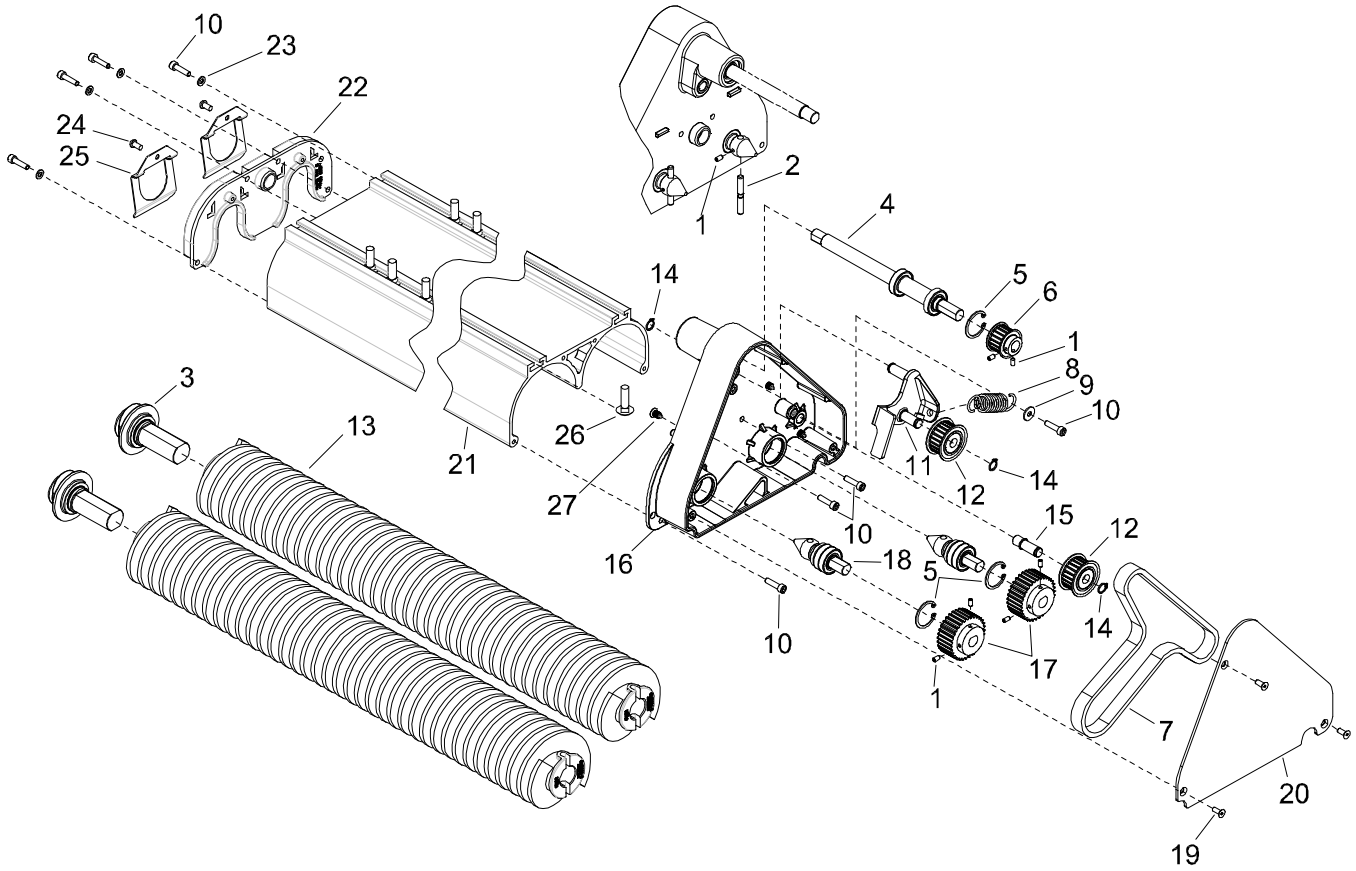

REF	PART NO.	PRV NO.	QTY	DESCRIPTION	SERIAL NO. FROM	NOTES
1	86223780	70896	8	SCR, M4X8, SET, ISO4029,CP,BLK		
2	86224170	730410	2	SHAFT, 6.2MM BRUSH DRIVE		
3	86012800	-	2	SHAFT ASM, BRUSH END CAP		
4	86012820	-	1	SHAFT ASM, DRIVE 20"		
5	86223520	67598	3	RING, 28MM INT SNAP PHOSPHATE		
6	86223310	64116	1	PULLEY, 5MM HTD, 18T, 12.7 ID		
7	86215250	11049	1	BELT, 2S 5MM HTD, 15W, 128T		
8	86224660	730393	1	SPRING, TENSIONER		
9	86173330	87513	1	WASHER, M5 FLAT, ISO7093 SS		
10	86014990	-	4	SCR, M5X20, SHCS ISO4762, SS		
11	86215870	140914	1	BRKT, TENSIONER ARM		
12	86012780	-	2	PULLEY ASM, 5MM HTD 22T		
13	86230680	12531	2	BRUSH, EXTRACTOR 20"		
14	86223490	67468	3	RING, 10MM EXT SNAP, DIN 471		
15	86224130	730394	1	SHAFT, TENSIONER		
16	86343870	-	1	HOUSING ASM, BRUSH DRIVE		
17	86223320	64117	2	PULLEY, 32T, 5MM HTD		
18	86012790	-	2	SHAFT ASM, BRUSH DRIVE		
19	86172970	70911	4	SCR, M5X12, PHLP FHMS, ISO7046, SS		
20	86222870	620103	1	PLATE, BRUSH DRIVE COVER		
21	86217790	32059	1	EXTRUSION, DUAL BRUSH 20"		
22	86219390	41548	1	HOUSING, BRUSH CLIP		
23	86173350	87515	4	WASHER, M5, FLAT, ISO7089,SS		
24	86172980	70912	2	SCR, KA50X10, PT OHS, WN14112, PLTD		
25	86224630	730380	2	SPRING, BRUSH CLIP		
26	86277130	70795	10	SCR, 5/16-18 X 1.00 CARRIAGE SS		
27	86350490	-	3	PLUG, HOLE, 5MM DIA X 12MM L		

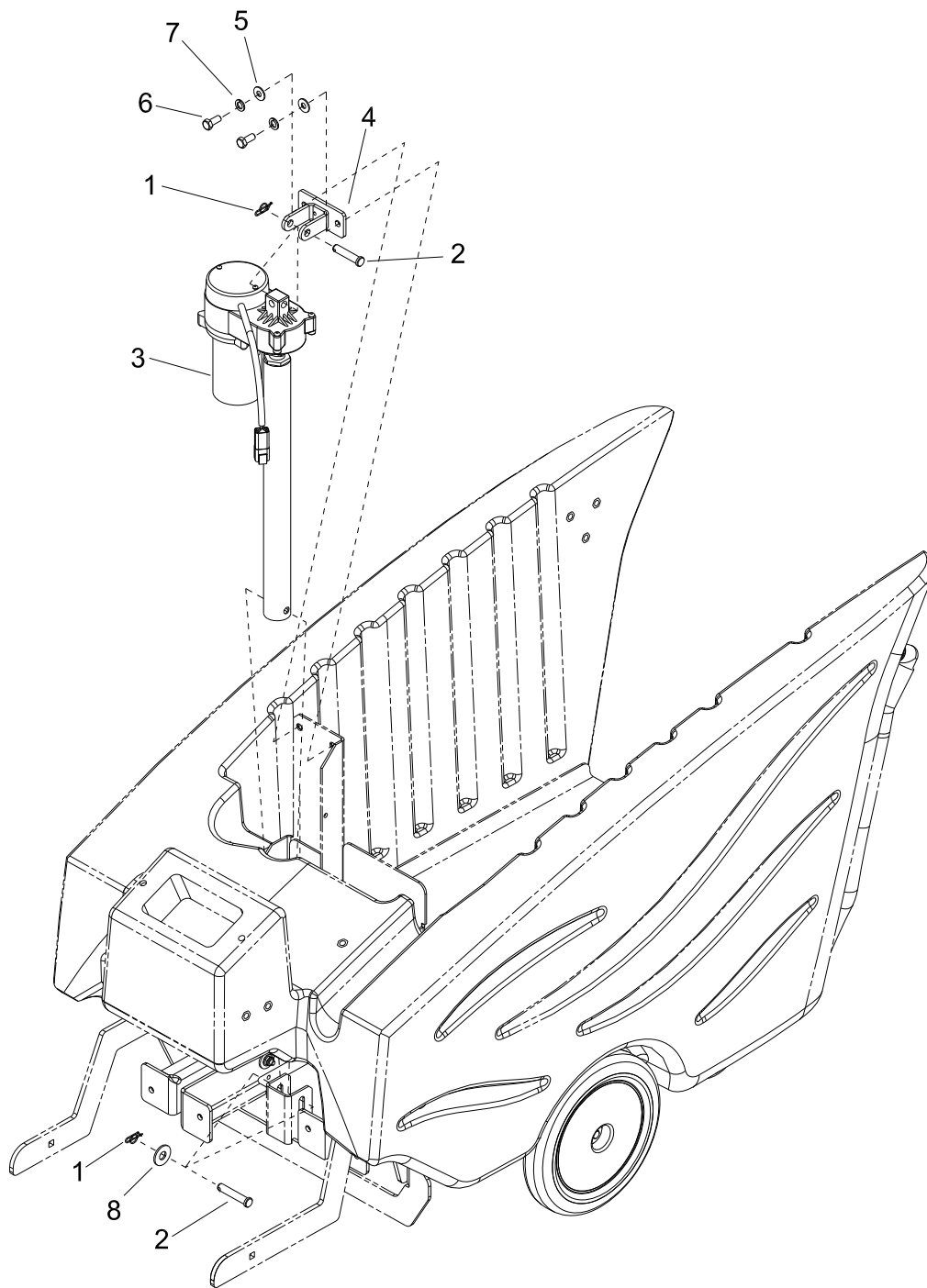

REF	PART NO.	PRV NO.	QTY	DESCRIPTION	SERIAL NO. FROM	NOTES
1	86008670	80606	2	COTTER, 3/8 RING		
2	86248970	81406	2	PIN, CLEVIS 3/8 X 2.00 PLTD		
3	86011800	-	1	ACTUATOR, 36 VDC 2.75 STROKE		
4	86091930	141037	1	BRKT, ACTUATOR MOUNT		
5	86010670	87029	2	WASHER, 5/16 FLAT SS		
6	86276780	70728	2	SCR, 5/16-18 X 3/4 HHCS SS		
7	86279130	87083	2	WASHER, 5/16 SPLIT LOCK PLTD		
8	86278910	87003	1	WASHER, 3/8 ID X 7/8 OD SS		

Brush Deck Motor

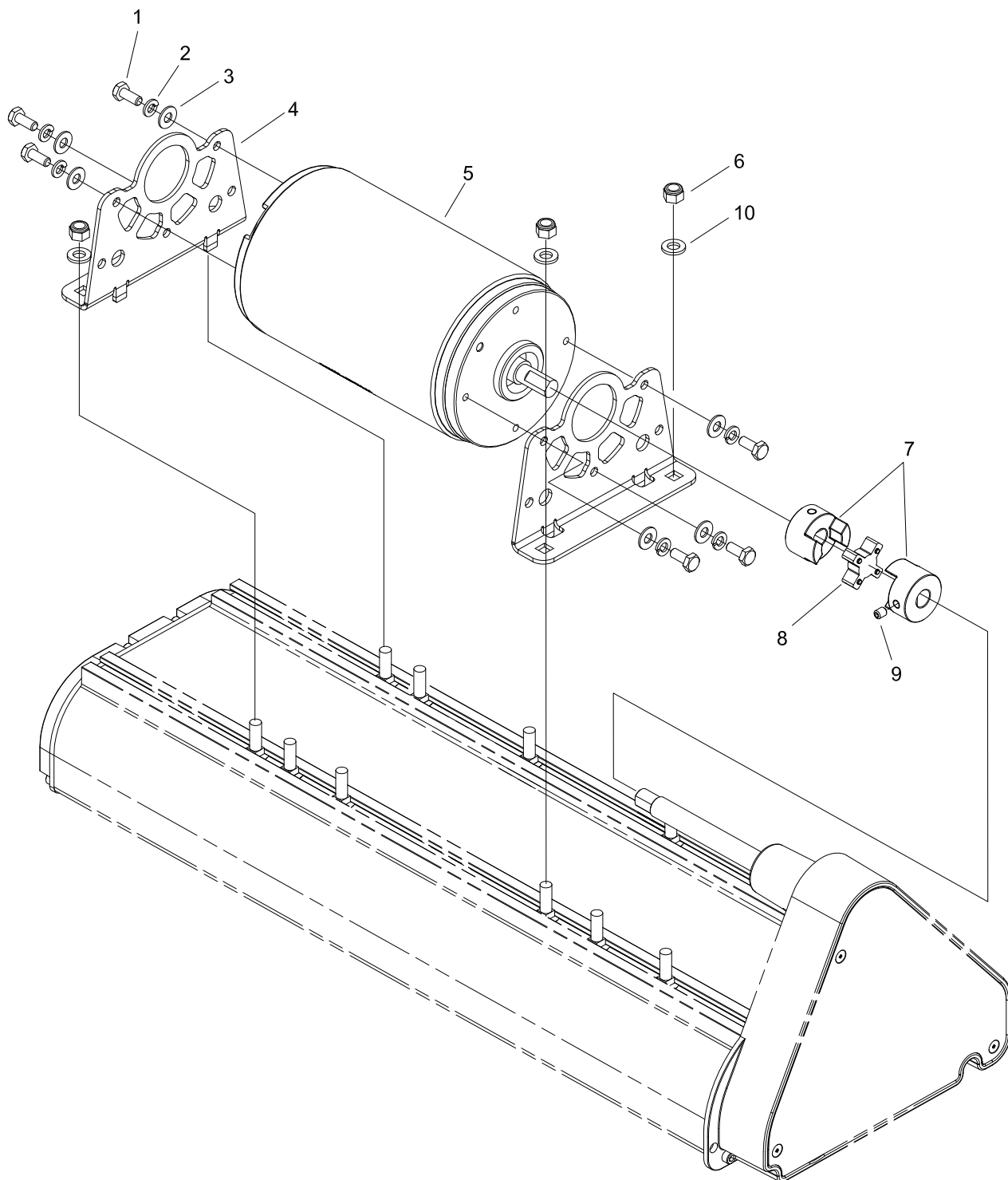

REF	PART NO.	PRV NO.	QTY	DESCRIPTION	SERIAL NO. FROM	NOTES
1	86273750	70011	6	SCR, 1/4-20 X 5/8 HHCS SS		
2	86173340	87514	6	WASHER, SPLIT LOCK, 1/4 SS		
3	86010630	87013	6	WASHER, 1/4 ID X 5/8 OD SS		
4	86215880	140929	2	BRKT, MOTOR MOUNT		
5	86222130	53275	1	MOTOR, 36VDC		
-	86001360	140394	-	BRUSH SET, CCL MOTORS		
6	86222290	57308	4	NUT, 5/16-18 HEX NYLOCK SS		
7	86346070	-	2	COUPLER, 2-JAW, 35MM	*(8)	WAS 86217250 INCLUDES #9
8	86234600	22109	1	COUPLER, SPIDER	*(8)	WAS 86217260
9	86172960	70910	2	SCR, SET, M6X8, SH, ISO4029,SS		
10	86225790	87504	4	WASHER, 5/16 X .63 SS		

*SEE SERIAL NUMBER PAGE.

**CALL MANUFACTURER FOR SERIAL NUMBER.

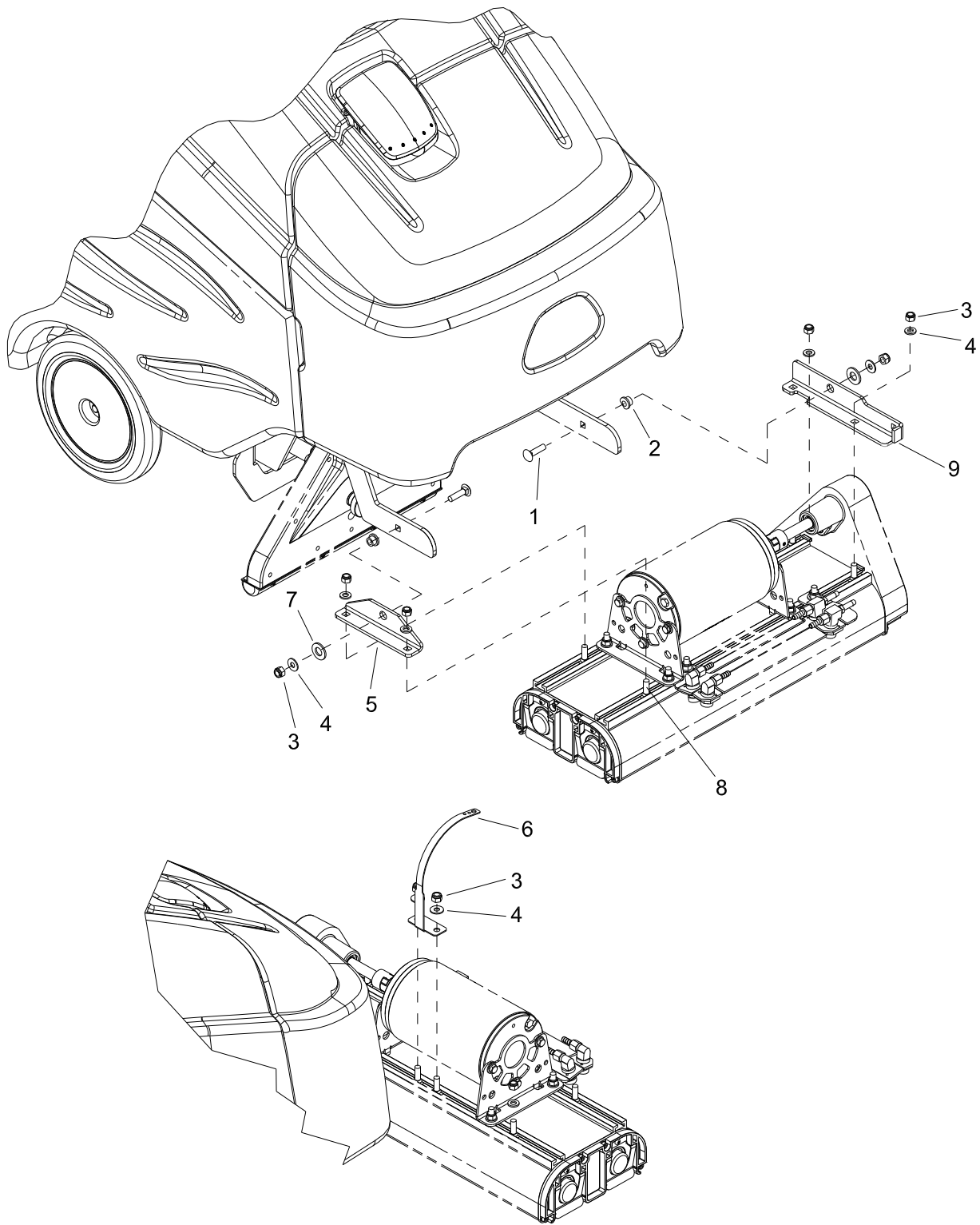

REF	PART NO.	PRV NO.	QTY	DESCRIPTION	SERIAL NO. FROM	NOTES
1	86277030	70780	2	SCR, 5/16-18 X 1.25 CARRIAGE SS		
2	86228990	09153	2	BEARING, FLNGD, .314ID X .502OD		
3	86270830	57023	8	NUT, 5/16-18 HEX NYLOCK SS		
4	86010670	87029	8	WASHER, 5/16 FLAT SS		
5	86071800	141001	1	BRKT, BRUSH DECK PIVOT		
6	86088110	730443	1	STRAP, SHROUD LATCH		
7	86259420	87232	2	WASHER, THRUST .51 ID X 1 OD		
8	86277130	70795	2	SCR, 5/16-18X1.00 CARRIAGE SS		
9	86296180	-	1	BRKT, BRUSH DECK PIVOT, LEFT		

Brush Deck Shroud

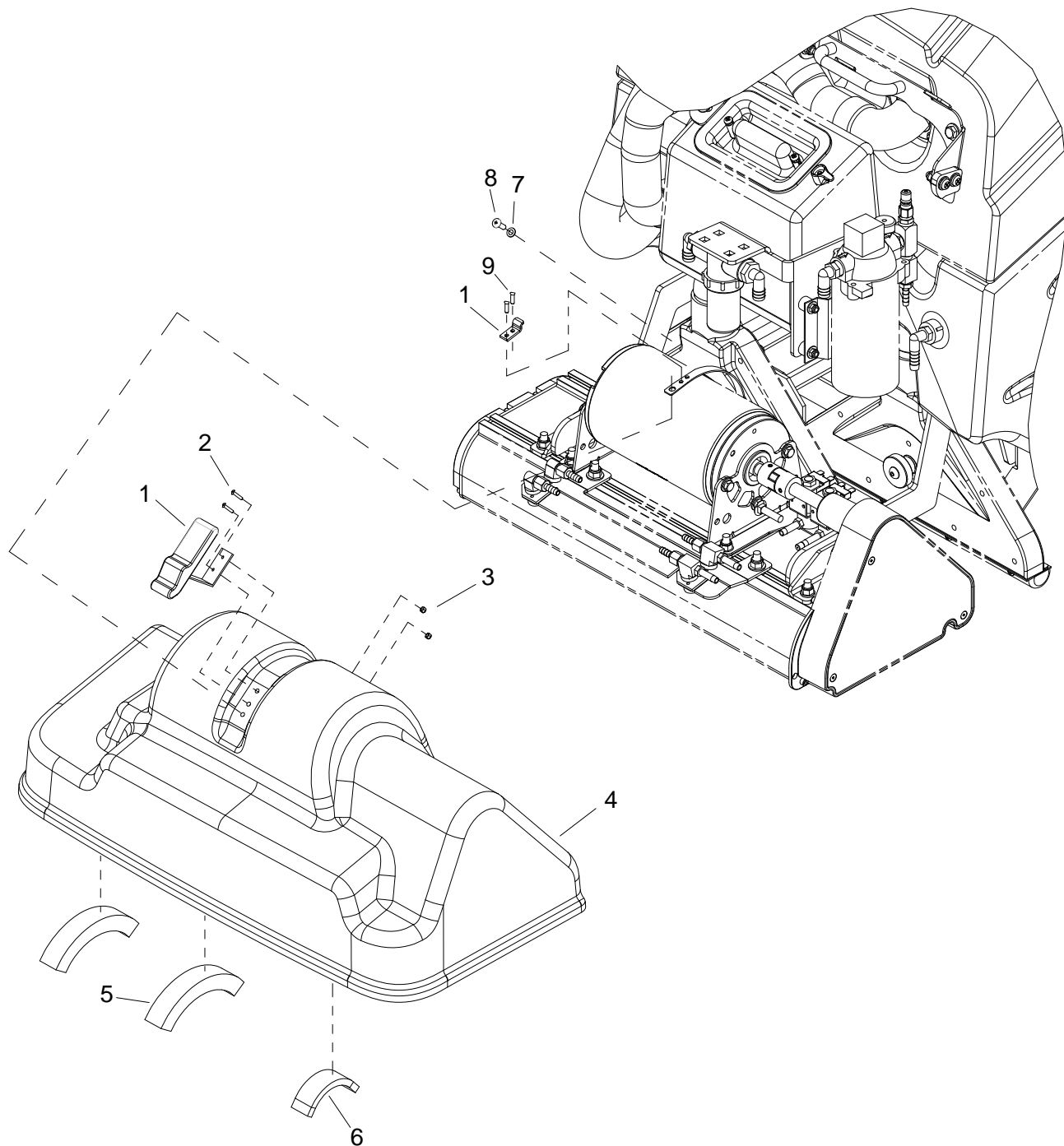

REF	PART NO.	PRV NO.	QTY	DESCRIPTION	SERIAL NO. FROM	NOTES
1	86161800	46-802531	1	LATCH, CONCEALED KEEPER		
2	86273950	70056	2	SCR, 6-32 X 1/2 PPHMS SS		
3	86270920	57049	2	NUT, 6-32 NUT NYLOCK SS		
4	86062320	270156	1	COVER, DECK		
5	86012190	-	2	FOAM SPACER, SHROUD, 5/16 T		
6	86012200	-	1	FOAM SPACER, SHROUD, 3/4 TS		
7	86279190	87095	1	WASHER, #10 FLAT PLTD		
8	86274520	70233	1	SCR, #10 X 3/8 PH HI-LO PLT		
9	86006400	67380	2	RIVET, 5.32 OF X 1/8 GRIP		

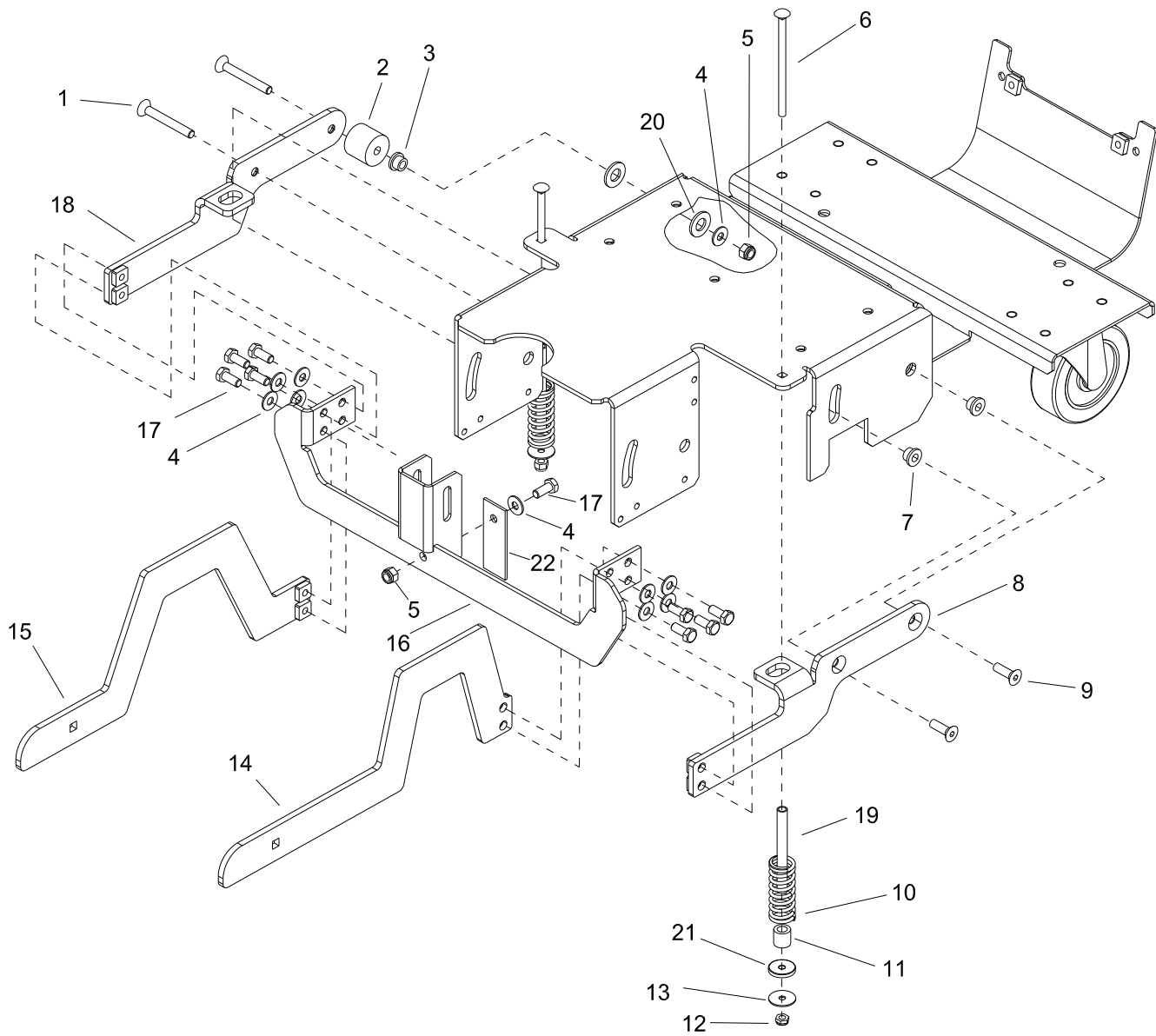

REF	PART NO.	PRV NO.	QTY	DESCRIPTION	SERIAL NO. FROM	NOTES
1	86276750	70722	2	SCR, 5/16-18 X 2.5 FHSC SS		
2	86298850	-	2	SPACER, .74 OD X .391 ID X 1.0 L NYL		
3	86229000	09124	2	BEARING FLG .377 ID X .502 OD X .500		
4	86010670	87029	13	WASHER, 5/16 FLAT SS		
5	86270830	57023	5	NUT, 5/16-18 HEX NYLOCK SS		
6	86012900	-	2	SCR, 1/4-20 X 4.5" CARRIAGE SS		
7	86228990	09153	2	BEARING, FLNGD, .314ID X .502OD		
8	86297770	-	1	LIFT RAM LEFT, REAR		
9	86290700	-	2	SCR, 5/16-18 X 1.0 FHCS SS		
10	86013010	-	2	SPRING, COMP .97D X 2.5L X .12W		
11	86231280	14400	2	BUSHING, .377ID X .627OD X .63		
12	86271870	57290	2	NUT, 1/4-20 HEX NYLOCK THIN SS		
13	86010810	87191	8	WASHER, 1/4" ID X 1.0 OD, FLAT SS		
14	86297790	-	1	LIFT ARM LEFT, FRONT		
15	86297780	-	1	LIFT ARM RIGHT, FRONT		
16	86297800	-	1	BRKT, ACTUATOR LIFT		
17	86276780	70728	9	SCR, 5/16-18 X 3/4 HHCS SS		
18	86297760	-	1	LIFT ARM RIGHT, REAR		
19	86088420	71154	2	SUPPORT, COUNTERBALANCE		
20	86259420	87232	6	WASHER, THRUST .51ID X 1 OD		
21	86259400	87205	1	WASHER, THRUST.51ID X1 ODBRO		
22	86256130	730402	1	STRAP, STATIC, .2T X 1W X 3L		

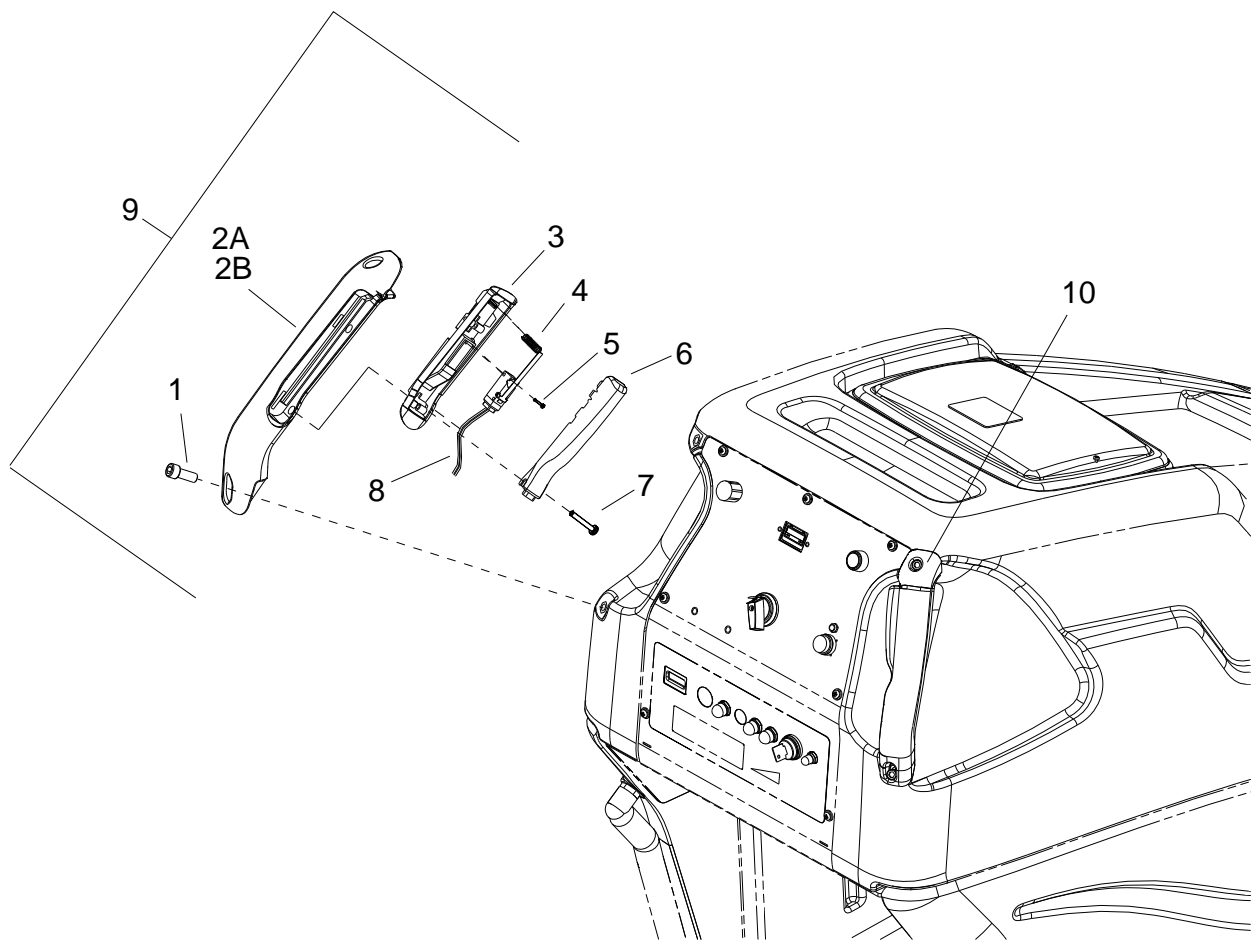

REF	PART NO.	PRV NO.	QTY	DESCRIPTION	SERIAL NO. FROM	NOTES
1	86277050	70782	4	SCR, 5/16-18 X 3/4 SHCS SS		
2A	86238730	38307	1	HANDLE, LEFT		
2B	86238740	38308	1	HANDLE, RIGHT		
3	86240990	41431	2	HOUSING, BUTTON		
4	86254920	730153	2	SPRING, COMP .24OD X 1.25X.018		
5	86277070	70784	2	SCR, 4-40 X 5/8 PPHMS		
6	86231480	140504	2	BUTTON, PROPEL		
7	86277060	70783	4	SCR, 8.32 X 7/8 PHTC TYPE 23		
8	86257230	730125	2	SWITCH, SPST MOM NO W/LEVER		
9	86004120	38312	-	PROPEL HANDLE ASM LEFT		
10	86004130	38313	-	PROPEL HANDLE ASM RIGHT		

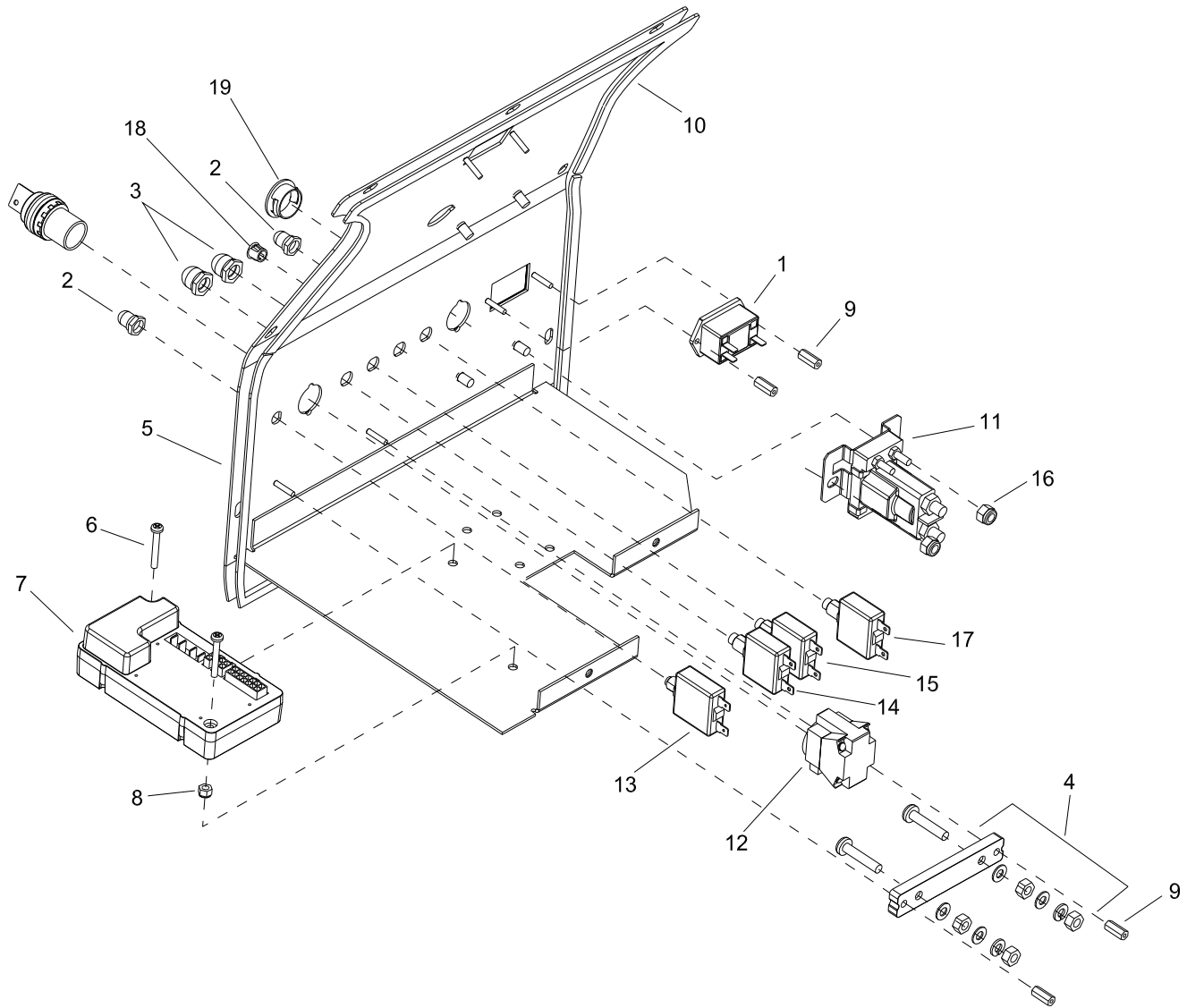

REF	PART NO.	PRV NO.	QTY	DESCRIPTION	SERIAL NO. FROM	NOTES
1	86005530	54154	1	METER, 12-48 VDC LED HOUR		
2	86002010	14942	2	BOOT, 3/8 CIRCUIT BREAKER		
3	86008900	80845	2	BOOT, SEAL-PUSH BUTTON 7/16-28		
4	86229770	140805	1	BLOCK, SHUNT MOUNT		
5	86295570	-	1	PANEL, CONTROL		
6	86273880	70030	2	SCR, 8-32 X 1.25 PPHMS		
7	86012910	-	1	CONTROLLER, I DRIVE		
8	86270850	57026	2	NUT, 8-32 HEX NYLOCK SS		
9	86255900	73538	4	STANDOFF, 6-32 X 5/8 HEX NYL		
10	86237900	35278	3	GASKET, .125 X .37W X 23L		
11	86251360	67166	1	RELAY, 36VDC 100A		
12	86007190	72161	1	SWITCH KEY DPST		
13	86002000	14717	1	BREAKER, 3 AMP		
14	86001920	14607	1	BREAKER, 25A VDC CIRCUIT		
15	86001910	14606	1	BREAKER, 30A 50VDC CIRCUIT		
16	86005810	57245	2	NUT, 1/4-20 HEX NYLOCK SS		
17	86230080	141044	1	BREAKER, 22A 250VAC, 50VDC		
18	86250210	66873	1	PLUG, DOME, .375"		
19	86250160	66321	1	PLUG, .875"		

Control Panel - Upper - Basic

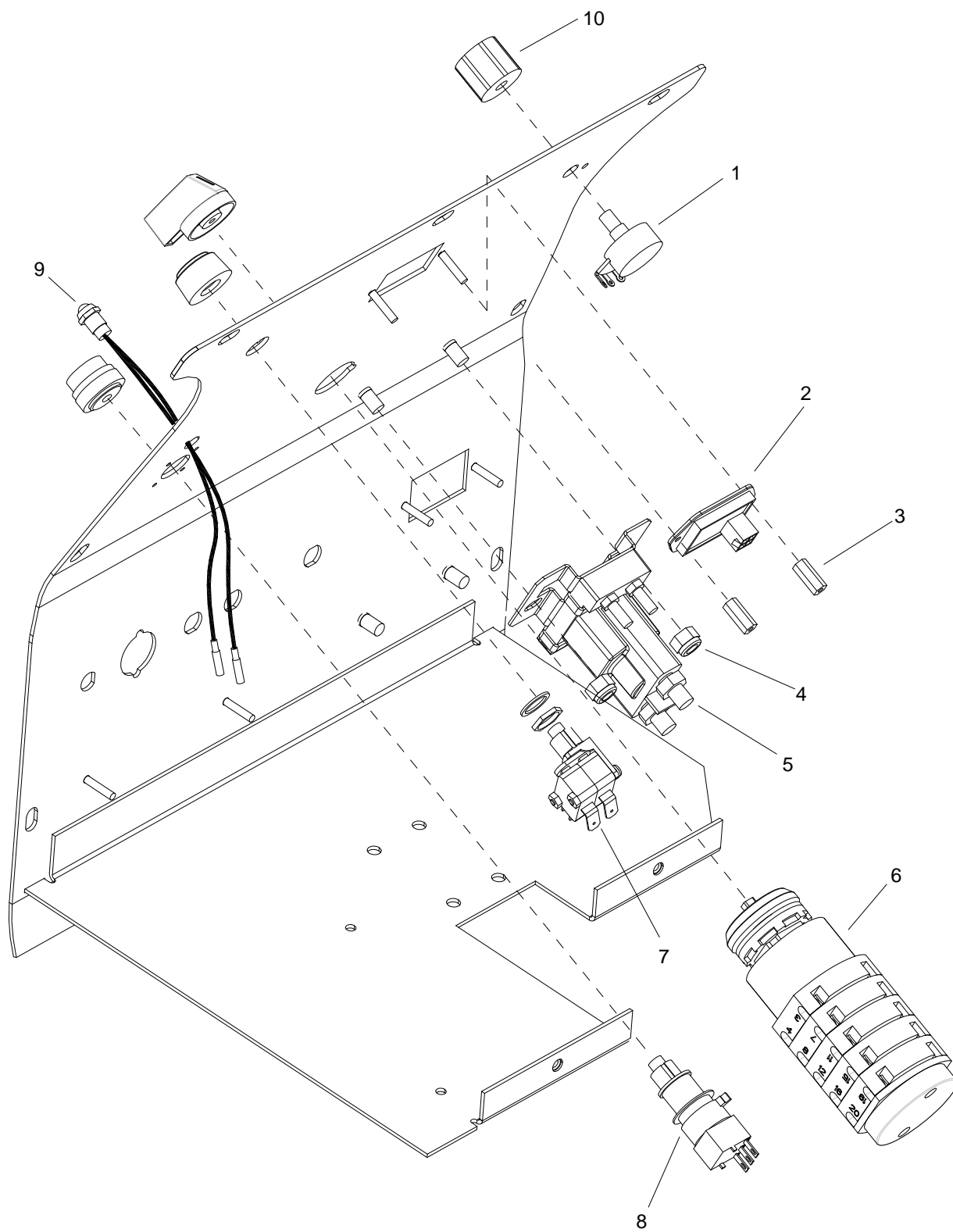

REF	PART NO.	PRV NO.	QTY	DESCRIPTION	SERIAL NO. FROM	NOTES
1	86006230	66193	1	POTENTIOMETER, 5 K OHMS		
2	86012670	-	1	METER. BATTERY, PG TRUE CHARGE		
3	86255900	73538	2	STANDOFF, 3-32 X 5/8 HEX NYL		
4	86005810	57245	2	NUT, 1/4-20 HEX NYLOCK SS		
5	86251360	67166	1	RELAY, 36VDC 100A		
6	86014690	-	1	SWITCH, ROTARY CAM		
7	86257180	72207	1	SWITCH, MOMENTARY, DPDT, WHITE		
8	86257150	72197	1	SWITCH, SPDT P-BUTTON		
9	86026010	82522	1	LIGHT ASM, INDICATOR		
10	86242110	48088	1	KNOB, .90 OD X .25 COLLET		

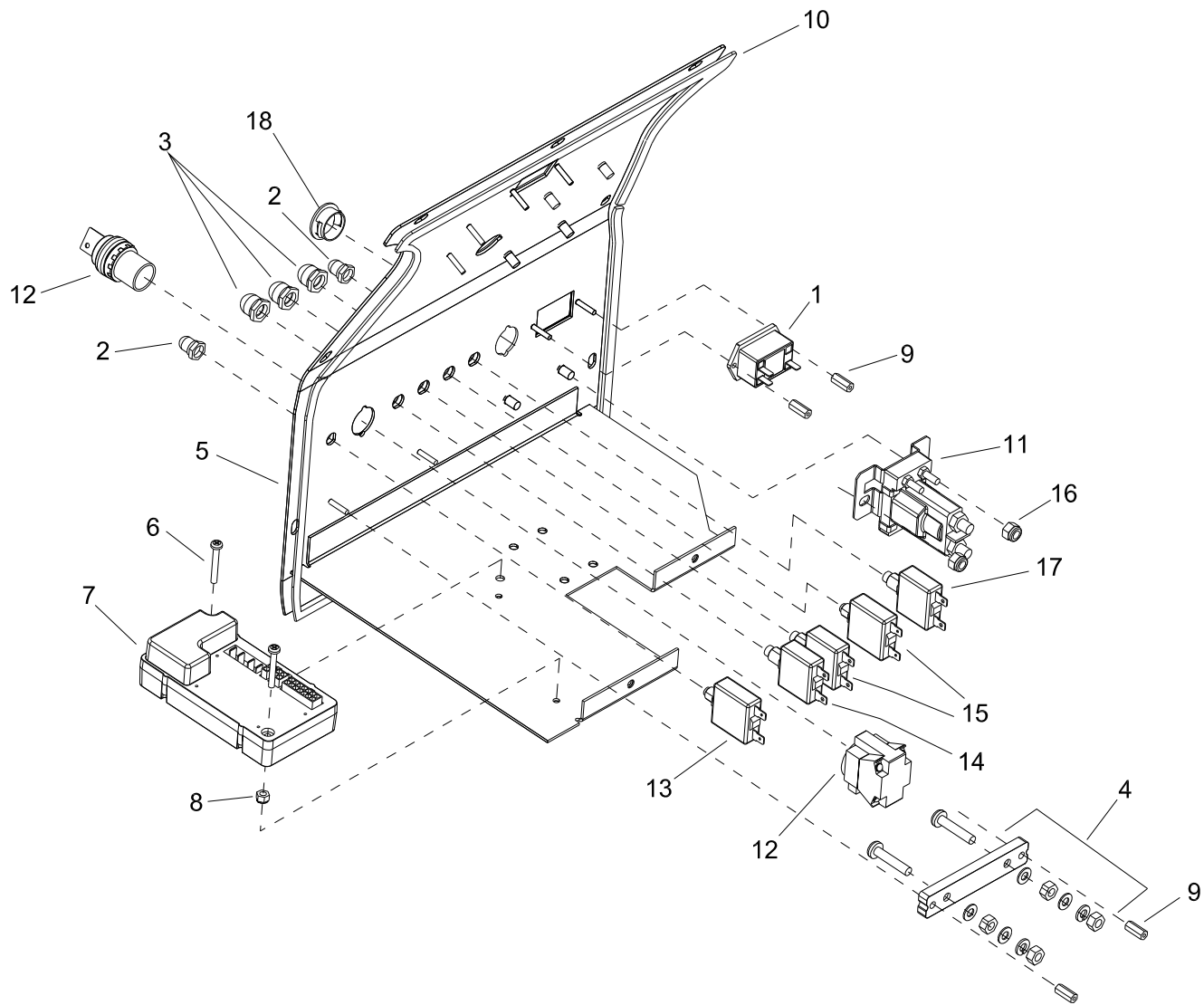

REF	PART NO.	PRV NO.	QTY	DESCRIPTION	SERIAL NO. FROM	NOTES
1	86005530	54154	1	METER, 12-48 VDC LED HOUR		
2	86002010	14942	2	BOOT, 3/8 CIRCUIT BREAKER		
3	86008900	80845	3	BOOT, SEAL-PUSH BUTTON 7/16-28		
4	86229770	140805	1	BLOCK, SHUNT MOUNT		
5	86295570	-	1	PANEL, CONTROL		
6	86273880	70030	2	SCR, 8-32 X 1.25 PPHMS		
7	86012910	-	1	CONTROLLER, I DRIVE		
8	86270850	57026	2	NUT, 8-32 HEX NYLOCK SS		
9	86255900	73538	4	STANDOFF, 6-32 X 5/8 HEX NYL		
10	86237900	35278	3	GASKET, .125 X .37W X 23L		
11	86251360	67166	1	RELAY, 36VDC 100A		
12	86007190	72161	1	SWITCH KEY DPST		
13	86002000	14717	1	BREAKER, 3 AMP		
14	86001920	14607	1	BREAKER, 25A VDC CIRCUIT		
15	86001910	14606	2	BREAKER, 30A 50VDC CIRCUIT		
16	86005810	57245	2	NUT, 1/4-20 HEX NYLOCK SS		
17	86230080	141044	1	BREAKER, 22A 250VAC, 50VDC		
18	86250160	66321	1	PLUG, .875"		

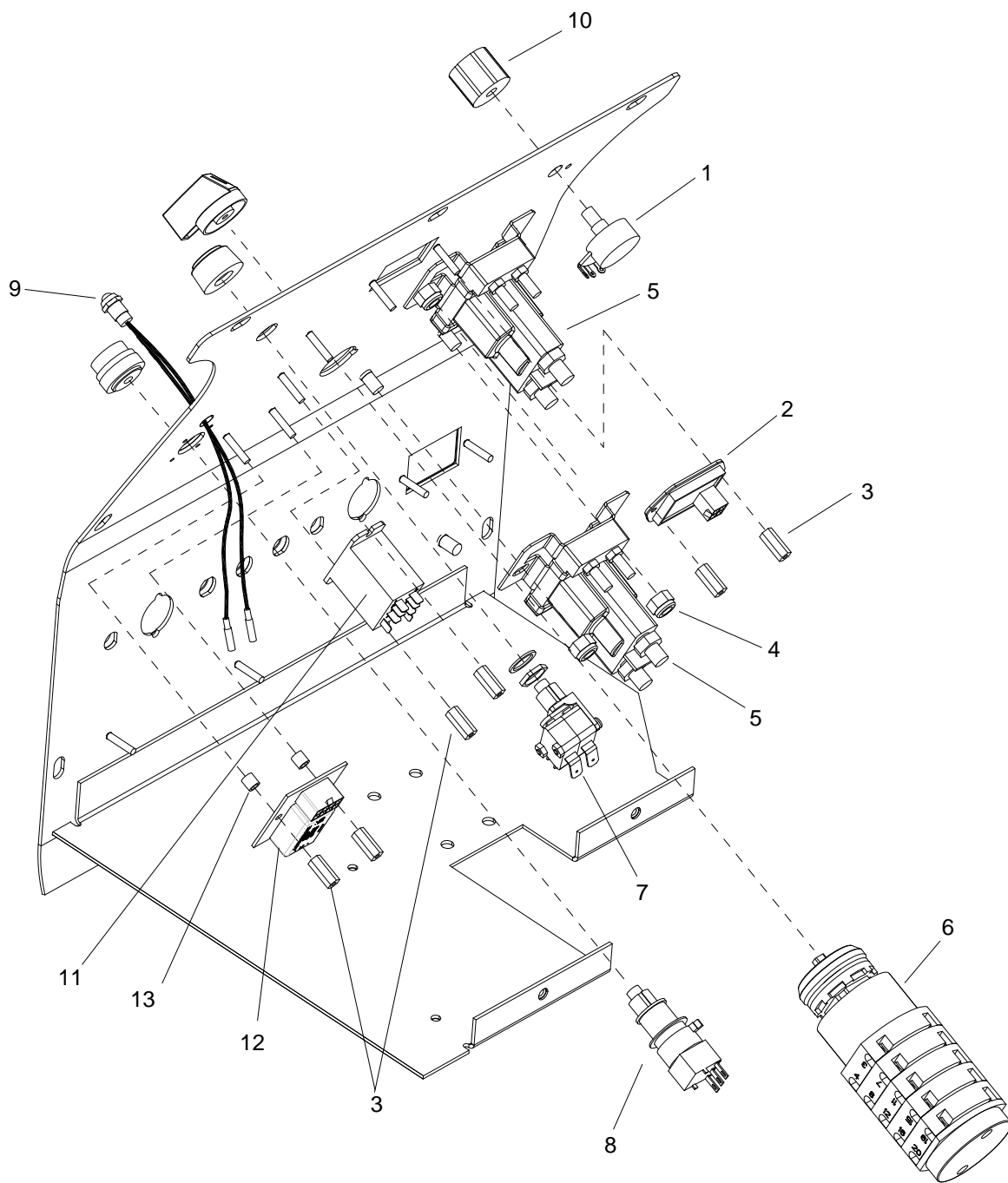

REF	PART NO.	PRV NO.	QTY	DESCRIPTION	SERIAL NO. FROM	NOTES
1	86006230	66193	1	POTENTIOMETER, 5 K OHMS		
2	86012670	-	1	METER. BATTERY, PG TRUE CHARGE		
3	86255900	73538	6	STANDOFF, 3-32 X 5/8 HEX NYL		
4	86005810	57245	4	NUT, 1/4-20 HEX NYLOCK SS		
5	86251360	67166	2	RELAY, 36VDC 100A		
6	86014690	-	1	SWITCH, ROTARY CAM, 4 POS		
7	86257180	72207	1	SWITCH, MOMENTARY, DPDT, WHITE		
8	86257150	72197	1	SWITCH, SPDT P-BUTTON		
9	86026010	82522	1	LIGHT ASM, INDICATOR		
10	86242110	48088	1	KNOB, .90 OD X .25 COLLET		
11	86251410	67506	1	RELAY, 15A 36V MINI		
12	86300140	-	1	ASM, DC CONV.	**	WAS 86296100
13	86254640	82810	2	SPACER, .25 OD X .171 ID X .25		

** CALL MANUFACTURER FOR SERIAL NUMBER.

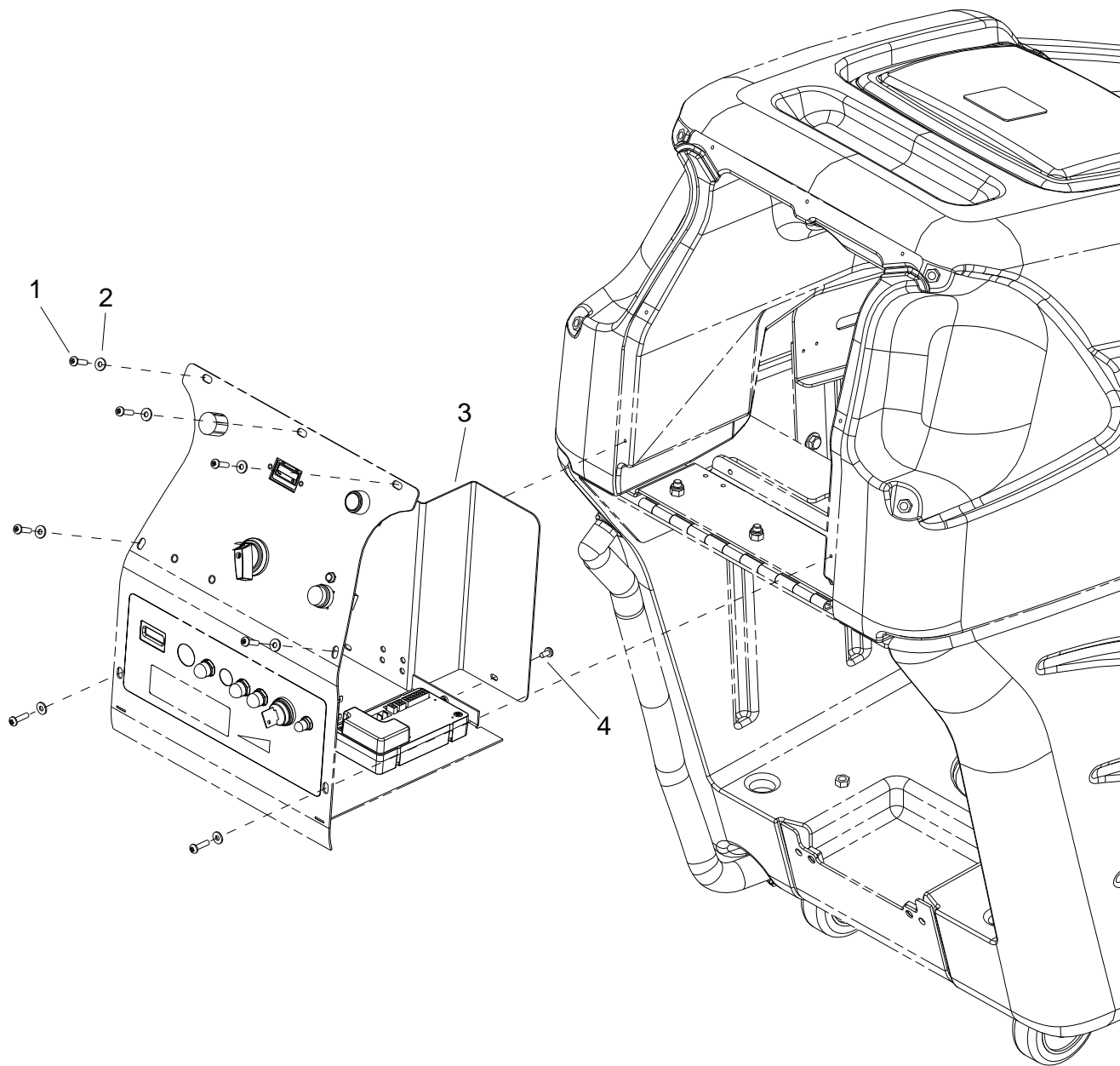

REF	PART NO.	PRV NO.	QTY	DESCRIPTION	SERIAL NO. FROM	NOTES
1	86276290	70626	7	SCR, #10 X 3/4 PPHST HI-LO BLK		
2	86294250	-	7	WASHER, .19 ID X .5 X .09TK BLK		
3	86072110	141056	1	BRKT, BACK, CONTROL PANEL		
4	86274290	70162	2	SCR, 10-32 X 3/8 PPHMS SS		

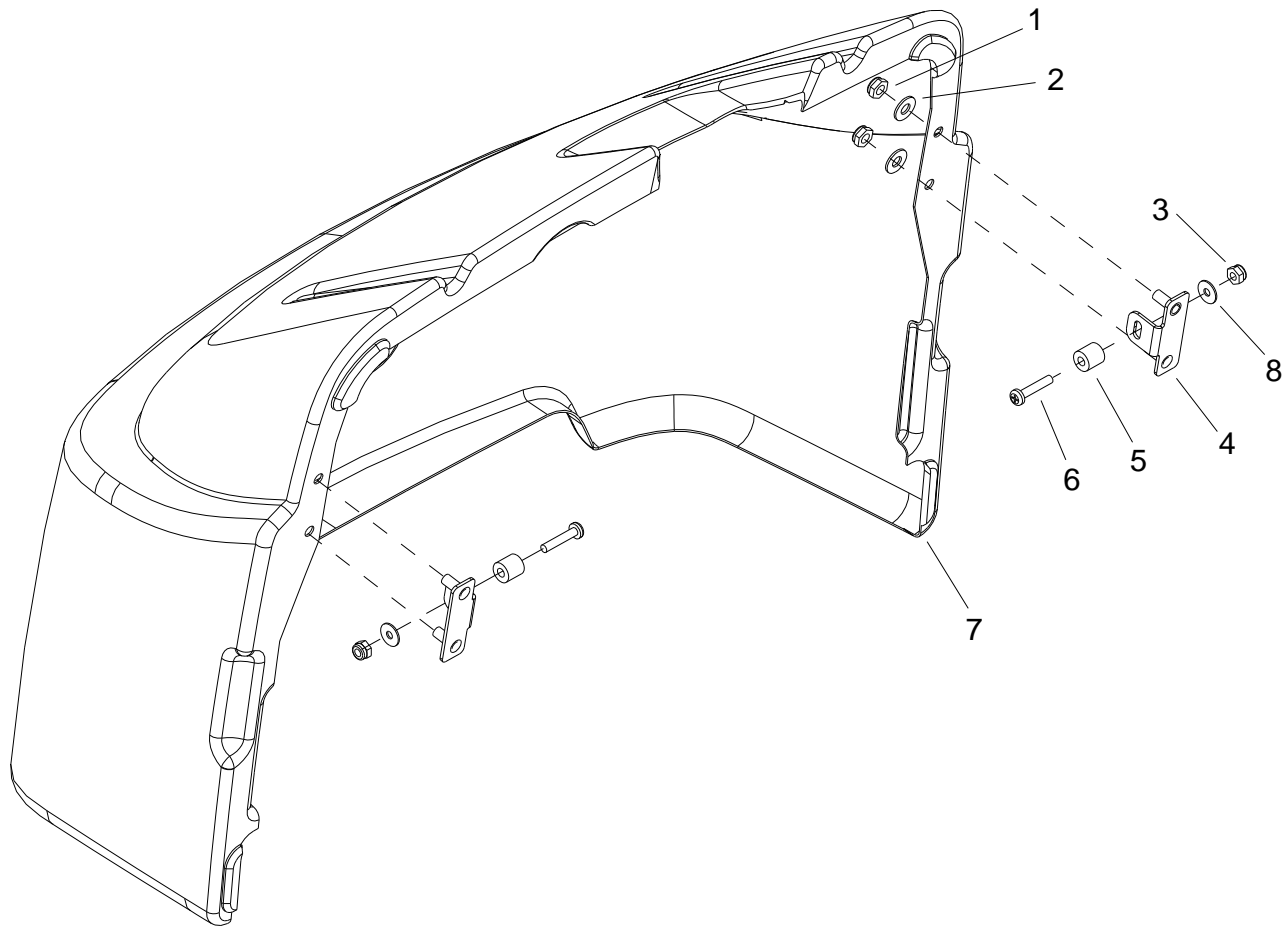

REF	PART NO.	PRV NO.	QTY	DESCRIPTION	SERIAL NO. FROM	NOTES
1	86271870	57290	4	NUT, 1/4-20 HEX NYLOCK THIN SS		
2	86010630	87013	4	WASHER, 1/4 ID X 5/8 OD SS		
3	86270990	57090	2	NUT, 10-32 HEX NYLOCK SS		
4	86290740	-	2	BRKT, FRONT LATCH		
5	86278390	73866	2	SPACER, 1/2" OD X .219 ID X 1/2"		
6	86006830	70386	2	SCR, 10-32 X 1.0 PPHMS		
7	86062330	270168	1	COVER, FRONT, 20 IN		
8	86010650	87018	2	WASHER, #10 X 9/16 OD		

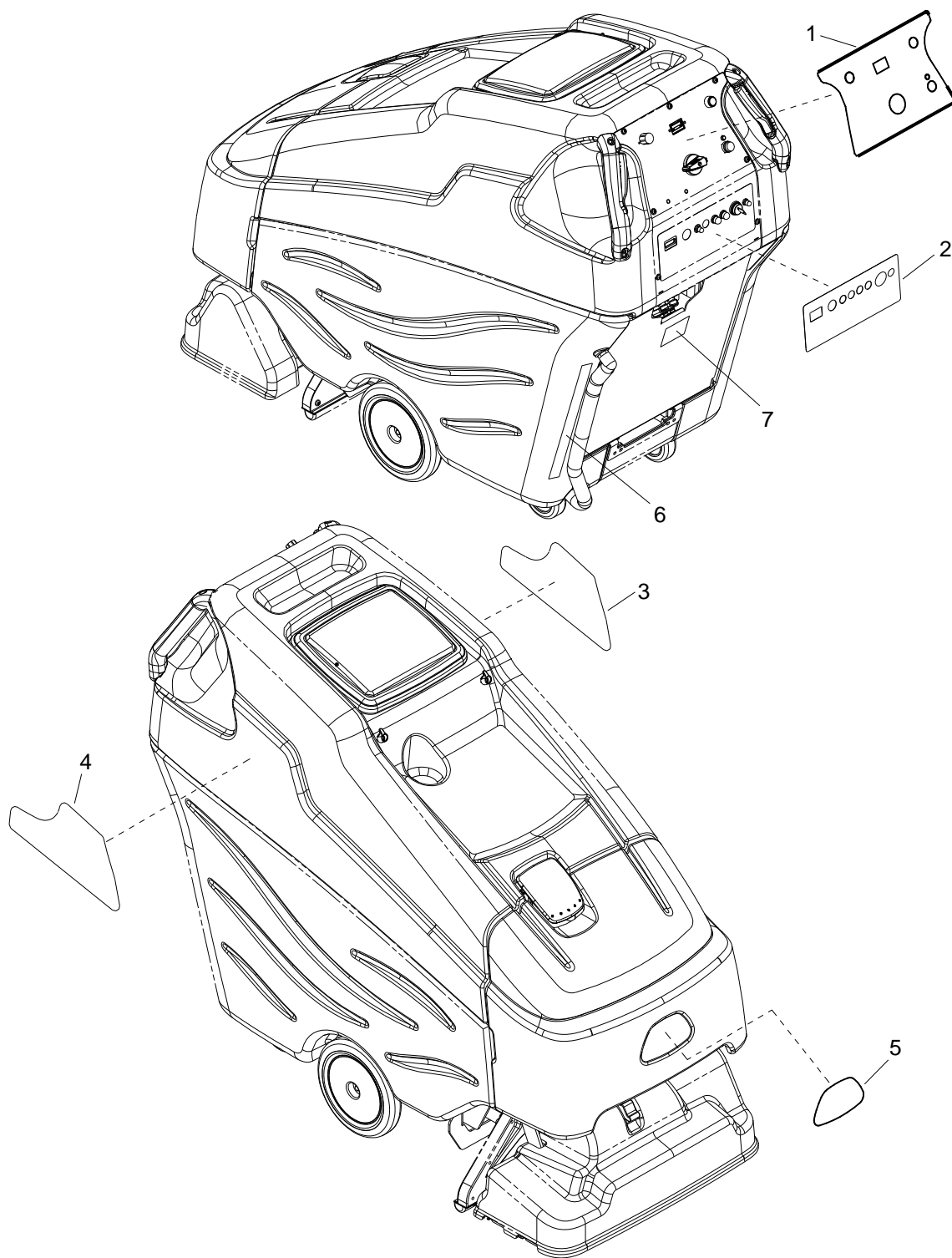

REF	PART NO.	PRV NO.	QTY	DESCRIPTION	SERIAL NO. FROM	NOTES
1	86013270	-	1	LABEL, BASIC CONTROL		
2	86013310	-	1	LABEL, EXTRACTORS, BREAKERS		
3	86013670	-	1	LABEL, COMMODORE, LEFT		
4	86013680	-	1	LABEL, COMMODORE RIGHT		
5	86004970	50990	1	LABEL, WINDSOR LOGO DOMED		
6	86013320	-	1	LABEL, SOL FILL, 20 GAL		
7	86014330	-	1	LABEL, CHARGER CONNECTION		

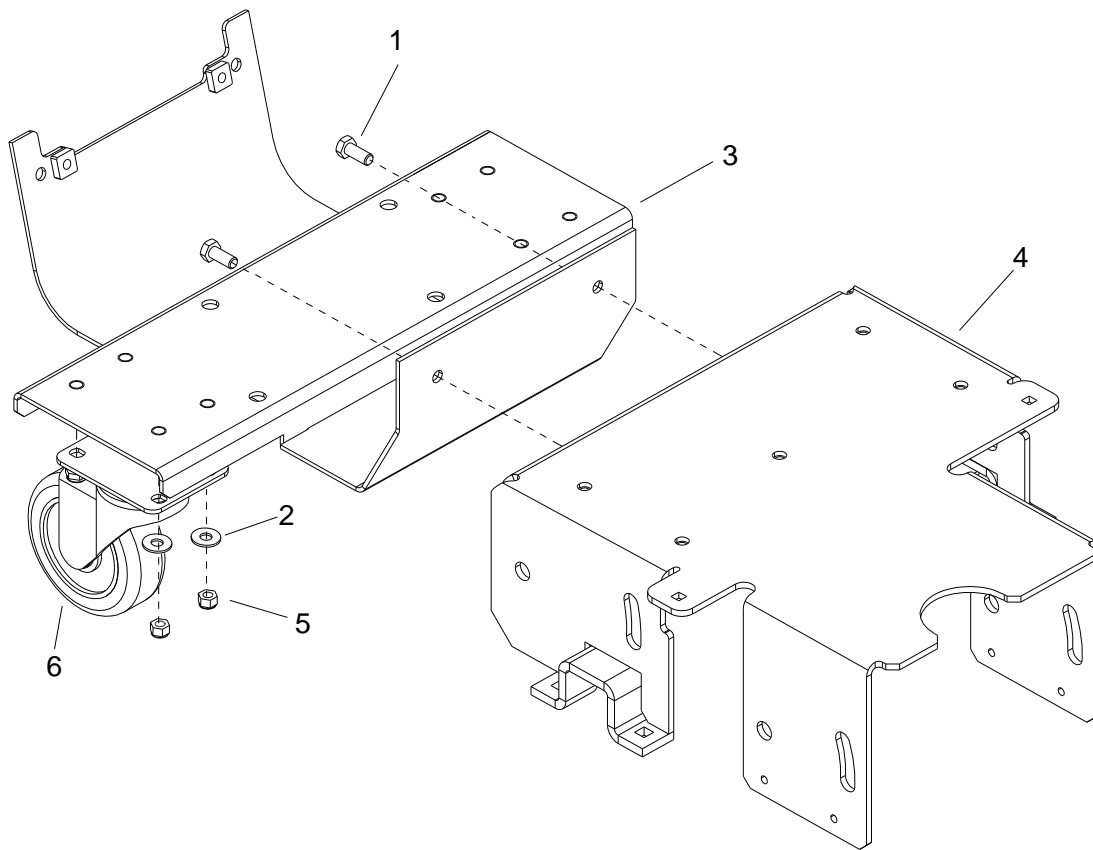

REF	PART NO.	PRV NO.	QTY	DESCRIPTION	SERIAL NO. FROM	NOTES
1	86276780	70728	2	SCR, 5-16-18 X 3/4 HHCS SS		
2	86010670	87029	8	WASHER, 5/16 FLAT SS		
3	86091950	141053	1	BRKT, FRAME, CASTER MNT		
4	86092570	34473	1	FRAME, TRANSAXLE MTG		
5	86271840	57285	8	NUT, 5/16-18 HEX NYLOCK THIN SS		
6	86293740	-	2	CASTER, 4" SWIVEL, 300# CPCTY		

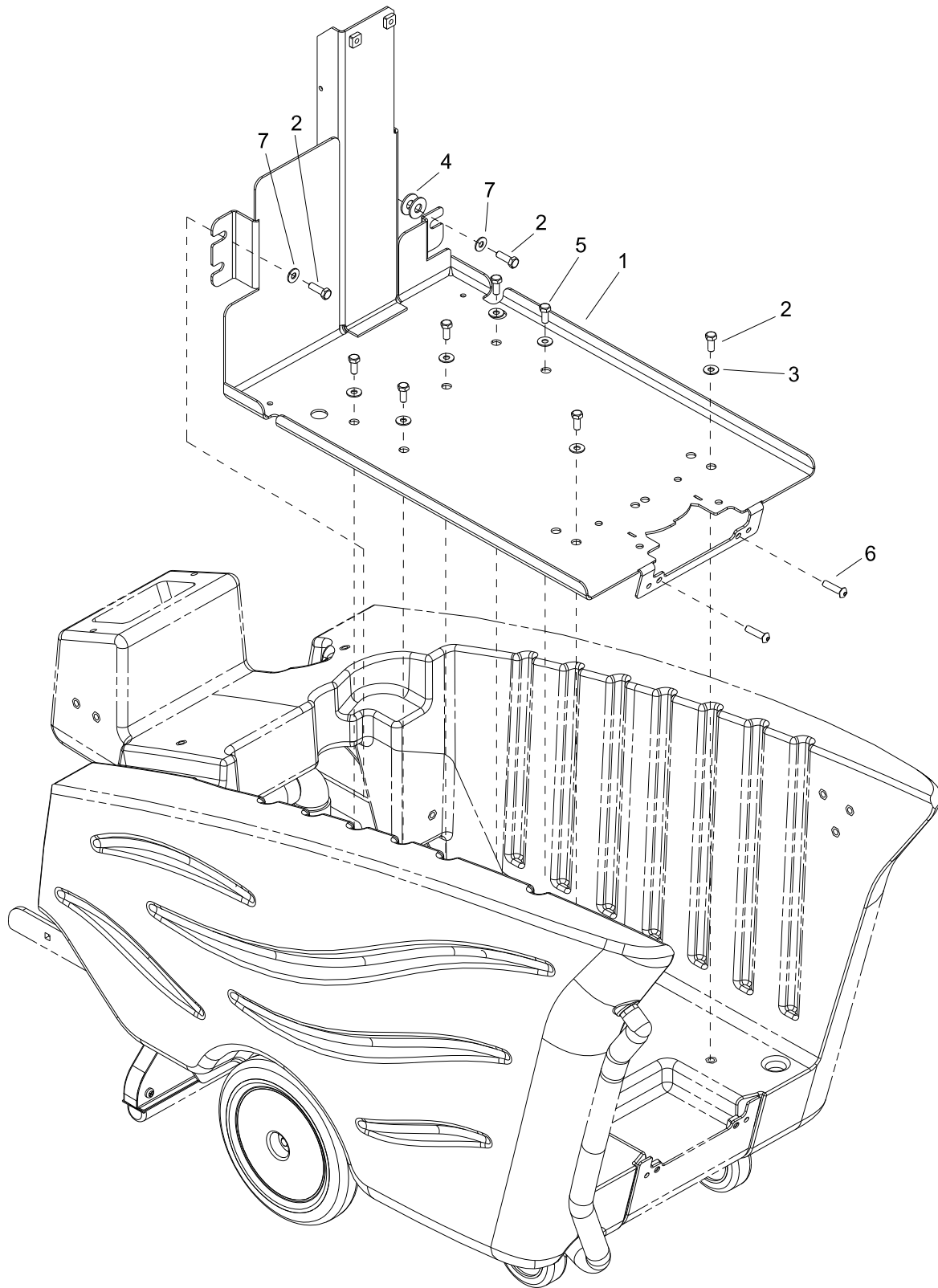

REF	PART NO.	PRV NO.	QTY	DESCRIPTION	SERIAL NO. FROM	NOTES
1	86012890	-	1	WELDMENT, FRAME MAIN		
2	86276780	70728	4	SCR, 5/16-18 X 3/4 HHCS SS		
3	86010670	87029	7	WASHER, 5/16 FLAT SS		
4	86279580	87183	2	WASHER, 1/2 X 1" X 1/8" NYLON		
5	86276490	70670	5	SCR, 5/16-18 X 5/8 HHCS SS		
6	86277460	70847	2	SCR, 5/16-18 X 5/8 BSHCS SS		
7	86279630	87212	2	WASHER, .344IDX1.13ODX.09T PLT		

Recovery Tank

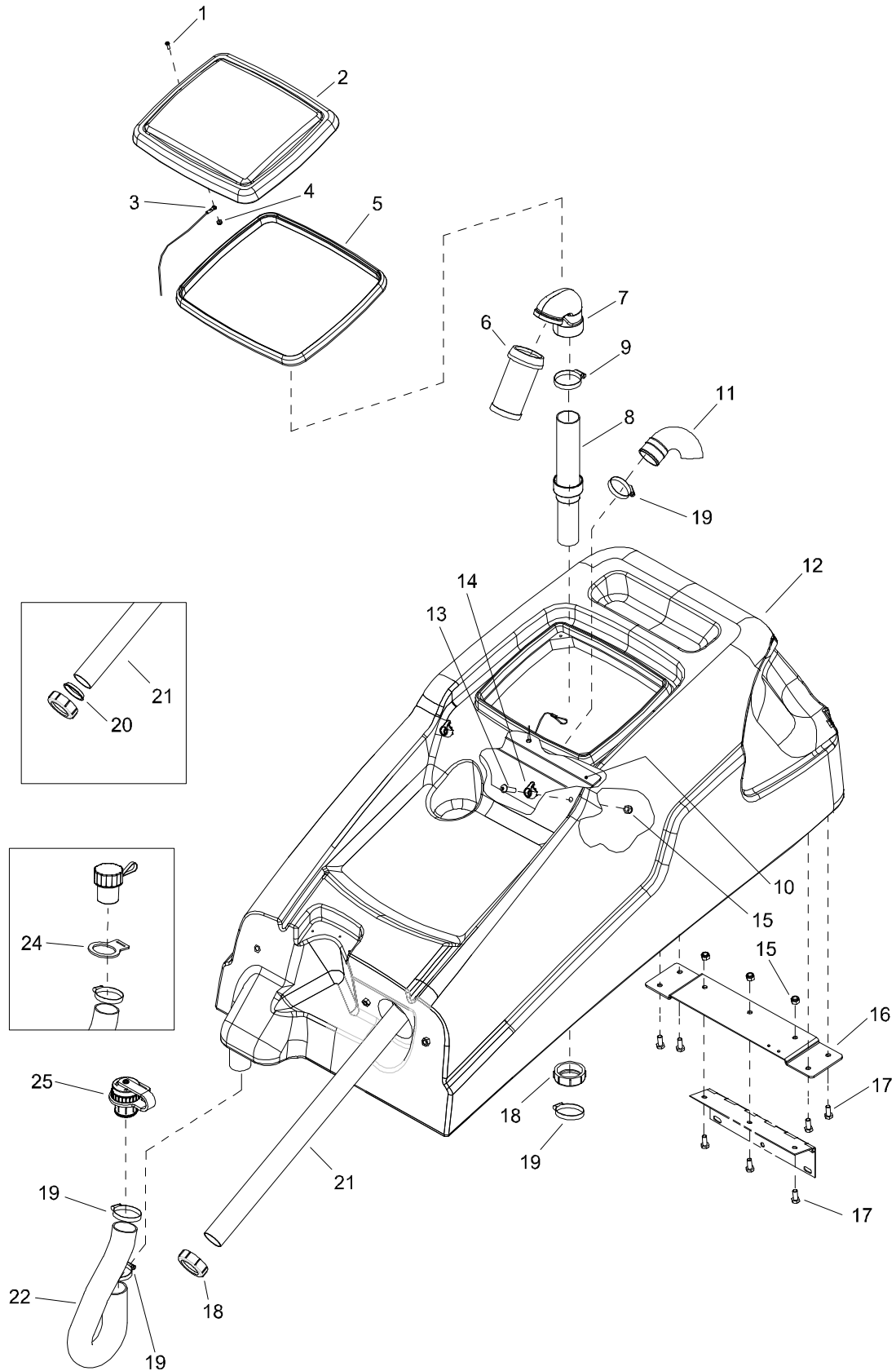

REF	PART NO.	PRV NO.	QTY	DESCRIPTION	SERIAL NO. FROM	NOTES
1	86274220	70134	1	SCR, 6-32 X 5/8 PPHMS SS		
2	86003340	28062	1	DOME, 13 X 11		
3	86246080	51368	1	LANYARD, 18.0 W/LOOP & EYE		
4	86014810	-	1	NUT, 6-32 ACORN SS		
5	86004010	35274	1	GASKET, DOME EDGE		
6	86199840	090-12A	1	FLOAT SCREEN CAGE ASSY		
7	86227120	04095	1	ADAPTER, FLOAT 30 DEG		
8	86293240	-	1	TUBE ASM, RECOVERY FLOAT		
9	86002380	20046	1	CLAMP, 2.25" WORM GEAR		
10	86012150	-	1	BRKT, TANK STIFFEN		
11	86240130	39560	1	HOSE, P-TRAP 45 DEG		
12	86292740	-	1	TANK RECOVERY, TRIMMED		
13	86290830	-	2	SCR, 5/16-18 X 1.25 SHCS SS		
14	86238460	36259	2	HOOK, STRAP		
15	86270830	57023	5	NUT, 5/16-18 HEX NYLOCK SS		
16	86013350	-	1	BRKT, RECOVERY HINGE		
17	86276490	70670	7	SCR, 5/16-18 X 5/8 HHCS SS		
18	86372080	-	2	NUT, 1.5 SLIP JOINT		
19	86002400	20064	4	CLAMP, 2.0" WORM GEAR X .312w		
20	86237650	35219	2	GASKET, 1 1/2 COMPRESSION		
21	86089630	78490	1	TUBE, 1.5 PVC X 24.0		
22	86004260	39472	1	HOSE, 1.5 X 24.0 DRAIN		
23	OPEN	-	-	-		
24	86246070	51352	1	LANYARD, DRAIN HOSE		
25	86328980	-	1	DRAIN CAP ASSEMBLY		

Recovery Tank Handle - Basic

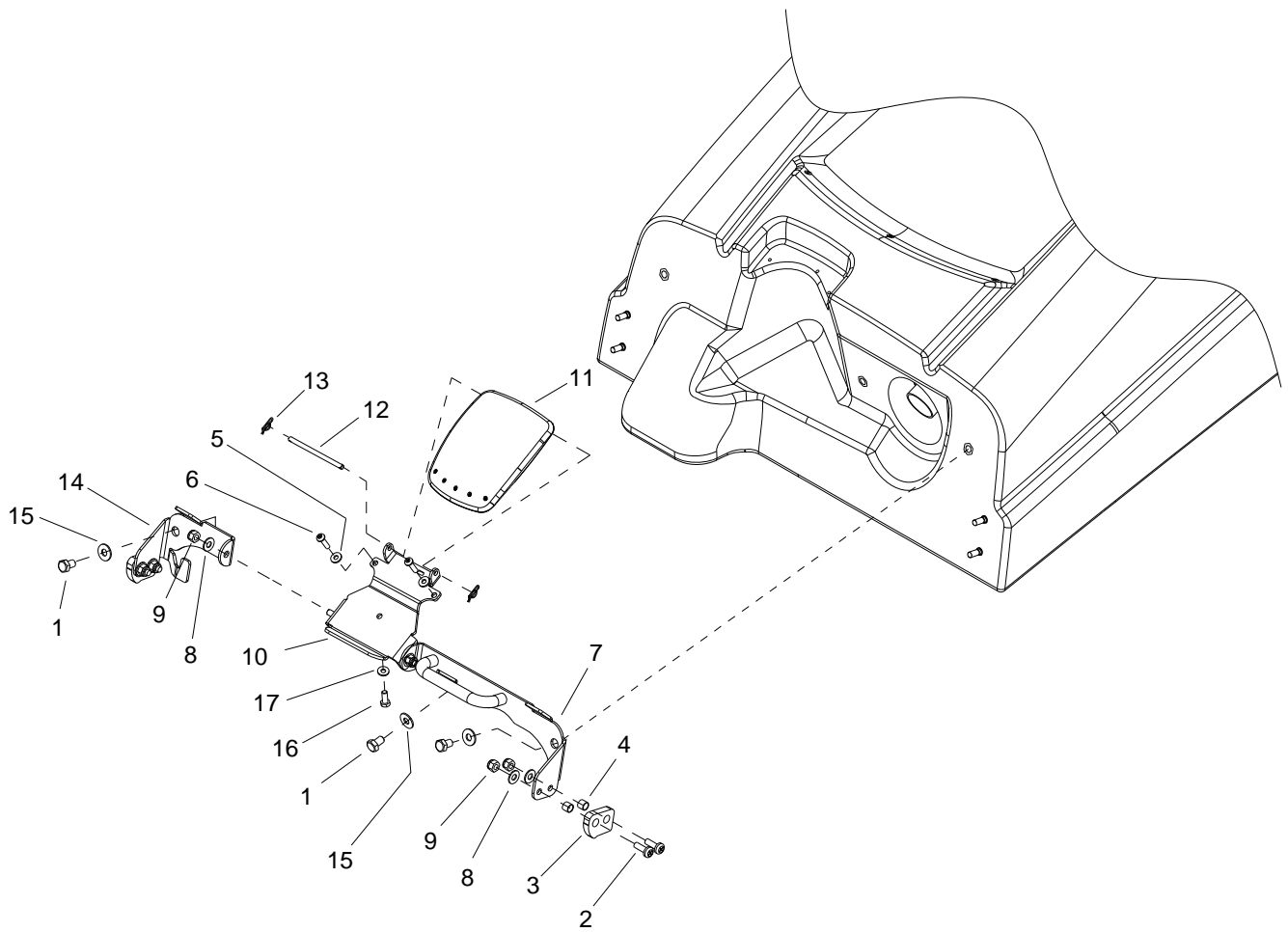

REF	PART NO.	PRV NO.	QTY	DESCRIPTION	SERIAL NO. FROM	NOTES
1	86276490	70670	3	SCR, 5/16-18 X 5/8 HHCS SS		
2	86277640	70893	4	SCR, 1/4-20 X 3/4 PTHMS SS		
3	86290730	-	2	LATCH, FRONT COVER		
4	86226740	73215	4	SPACER, 3/8 X .265 X 1/4 NYL		
5	86010800	87189	2	WASHER, .21D X .500 BLK SS		
6	86276290	70626	2	SCR, #10 X 3/4 PPHST HI-LO BLK		
7	86011930	-	1	ASSEMBLY, BRKT, FRONT, LEFT		
8	86010630	87013	6	WASHER, 1/4 ID X 5/8 OD SS		
9	86271870	57290	6	NUT, 1/4-20 HEX NYLOCK THIN SS		
10	86013990	-	1	BRKT, COVER		
11	86217470	270800	1	COVER, ACCESSORY PORT		
12	86222620	66891	1	PIN, 5MM DIA X 85MM L		
13	86008650	80604	2	COTTER, 1/4" RING		
14	86291800	-	1	ASSEMBLY, BRKT, FRONT, RIGHT		
15	86010670	87029	3	WASHER, 5/16 FLAT SS		
16	86290850	-	1	SCR, M5 X 20 HHMS SS		
17	86010650	87018	1	WASHER, #10 X 9/16 OD		

Recovery Tank Handle - Deluxe

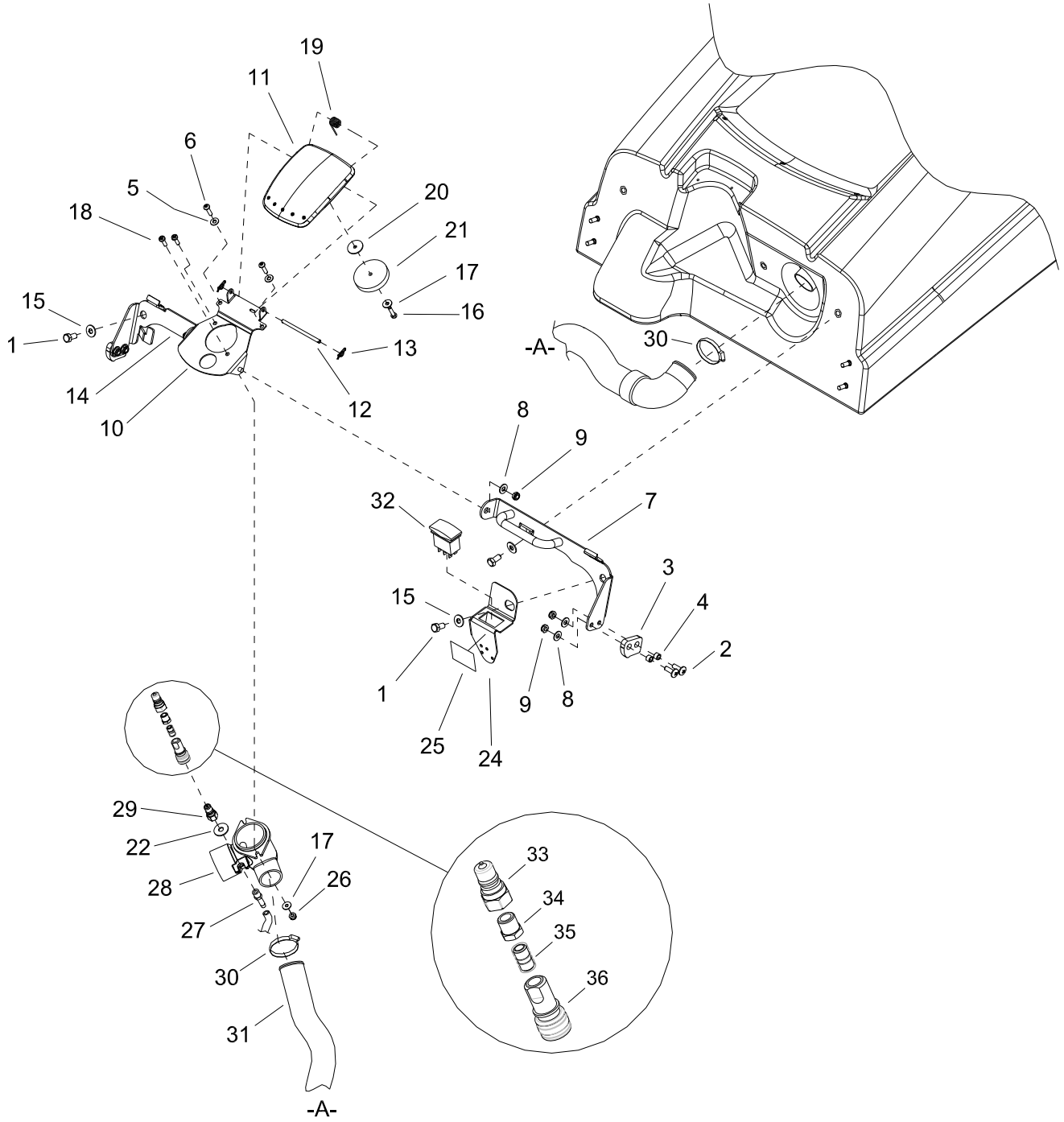

REF	PART NO.	PRV NO.	QTY	DESCRIPTION	SERIAL NO. FROM	NOTES
1	86276490	70670	3	SCR, 5/16-18 X 5/8 HHCS SS		
2	86277640	70893	4	SCR, 1/4-20 X 3/4 PTHMS SS		
3	86290730	-	2	LATCH, FRONT COVER		
4	86226740	73215	4	SPACER, 3/8 X .265 X 1/4 NYL		
5	86010800	87189	2	WASHER, .21D X .500 BLK SS		
6	86276290	70626	2	SCR, #10 X 3/4 PPHST HI-LO BLK		
7	86011930	-	1	ASSEMBLY, BRKT, FRONT, LEFT		
8	86010630	87013	6	WASHER, 1/4 ID X 5/8 OD SS		
9	86271870	57290	6	NUT, 1/4-20 HEX NYLOCK THIN SS		
10	86294880	-	1	BRKT, ACC PORT COVER		
11	86217470	270800	1	COVER, ACCESSORY PORT		
12	86222620	66891	1	PIN, 5MM DIA X 85MM L		
13	86008650	80604	2	COTTER, 1/4" RING		
14	86291800	-	1	ASSEMBLY, BRKT, FRONT, RIGHT		
15	86010670	87029	3	WASHER, 5/16 FLAT SS		
16	86290850	-	1	SCR, M5 X 20 HHMS SS		
17	86010650	87018	3	WASHER, #10 X 9/16 OD		
18	86275470	70484	2	SCR, 10-32 X 5/8 PPHMS SS		
19	86224770	739989	1	SPRING, TORSION		
20	86279170	87093	1	WASHER, #10 X 1.0 FLAT		
21	86295160	-	1	GASKET, ACCESSORY PORT COVER		
22	86278910	87003	1	WASHER, 3/8 ID X 7/8 OD SS		
23	OPEN	-	-	-		
24	86293920	-	1	BRKT, PRIMER SWITCH		
25	86295720	-	1	LABEL, PRIMING		
26	86270990	57090	2	NUT, 10.32 HEX NYLOCK SS		
27	86197520	40011	1	HOSEBARB, 1/8MPT X 14 DL		
28	86217270	22110	1	COUPLER, ACC PORT VACUUM		
29	86200820	270-11A	1	NIPPLE, 1/8FPT QD MALE BRASS		
30	86002400	20064	2	CLAMP, 2.0" WORM GEAR X .312W		
31	86240120	39559	1	HOSE ASM, 1.5 BLK VAC X 5.0		
32	86007210	72165	1	SWITCH, DPDT 3-POSITION ROCKER		
33	86005580	56012	1	NIPPLE, 1/4 FPT QD	*(1,2,3,4)	
34	86197300	14079	1	BUSHING, 1/8 FPT X 1/4 MPT HEX	*(1,2,3,4)	
35	86247720	56032	1	NIPPLE, 1/8 CLOSE	*(1,2,3,4)	
36	86200810	270-11	1	NIPPLE, 1/8 FPT QD FEM BRASS	*(1,2,3,4)	

* SEE SERIAL NUMBER PAGE.

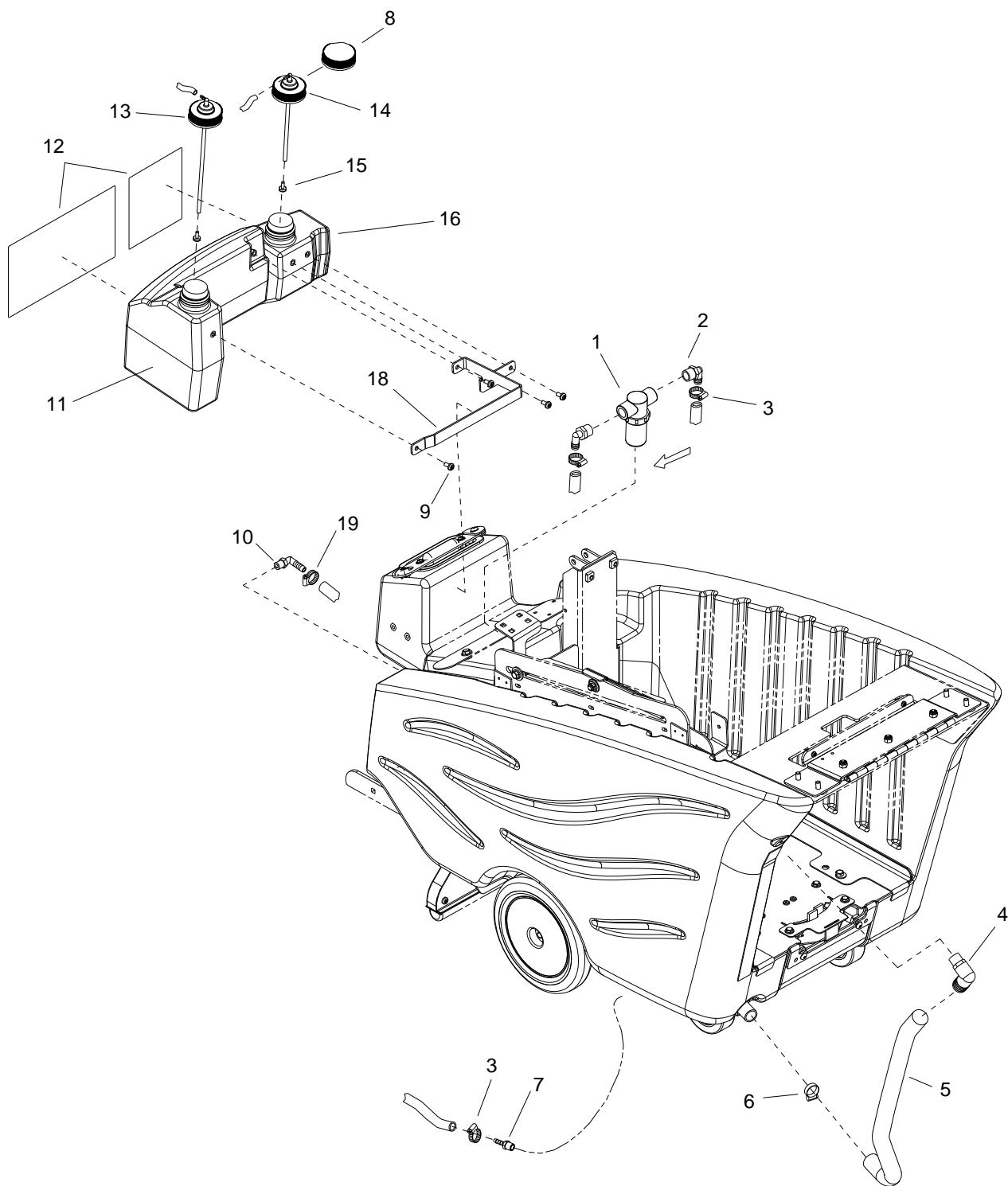

REF	PART NO.	PRV NO.	QTY	DESCRIPTION	SERIAL NO. FROM	NOTES
1	86012760	-	1	STRAINER, 1/2 FPT, 80 MESH		
2	86001530	40039	2	HOSEBARB, 1/2MPT X 1/2 HOSE 90		
3	86233150	20042	3	CLAMP, 3/8 HOSE (D-SLOT)		
4	86197980	40055	1	HOSEBARB, 1/2 MPT X 1.0 90D NY		
5	86011360	-	1	HOSE, 1.0 ID X 1/8W X 21 CLR		
6	86233110	20018	1	CLAMP, 1.0' WORM GEAR		
7	86197910	40022	1	HOSEBARB, 1/2MPT X 1/2 POLY DL		
8	86295280	-	2	CAP, STORAGE		
9	86274400	70194	4	SCR, 1/4-20 X 5/8 BHCS		
10	86297610	-	1	HOSEBARB, 1/4 MPT X 1/4 9D NYL		
11	86019510	75492	1	TANK, INTERIM CHEMICAL		
12	86295710	-	1	LABEL, CHEMICAL TANKS		
13	86293960	-	1	CAP, DISPENSING, 8.00 TUBE		
14	86295310	-	1	CAP, DISPENSING, 6.50 TUBE		
15	86236590	34448	2	FOOT FILTER		
16	86088670	75493	1	TANK, EXTRACT CHEMICAL		
17	OPEN	-	-	-		
18	86294860	-	1	BRKT, CHEMICAL TANKS		
19	86233090	20016	1	CLAMP, 1/4 ID HOSE		

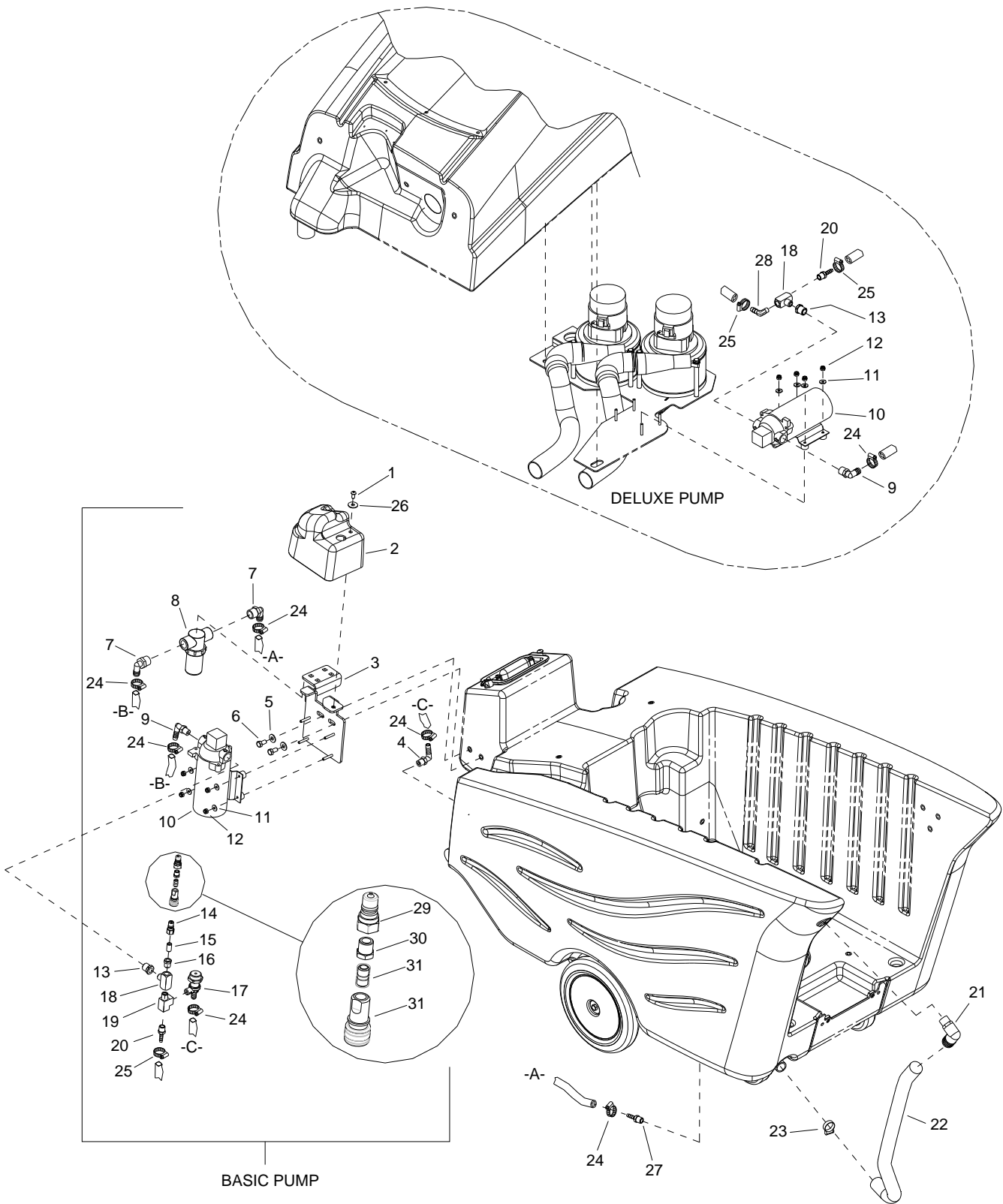

REF	PART NO.	PRV NO.	QTY	DESCRIPTION	SERIAL NO. FROM	NOTES
1	86006580	70085	1	SCR, 1/4-20 X 1/2 PPHMS SS DL		
2	86292230	-	1	COVER, PUMP		
3	86012690	-	1	BRKT, PUMP MTG		
4	86240500	40095	1	HOSEBARB, 1/4MPT X 3/8 90D NYL		
5	86010670	87029	2	WASHER, 5/16 FLAT SS		
6	86276490	70670	2	SCR, 5/16-18 X 5/8 HHCS SS		
7	86001530	40039	2	HOSEBARB, 1/2MPT X 1/2 HOSE 90		
8	86012760	-	1	STRAINER, 1/2 FPT, 80 MESH		
-	86005870	59021	-	O-RING, FILTER SEAL RON-VIK		
-	86136800	73839	-	SCREEN, 80 MESH STRAINER DEEP		
9	86197940	40027	1	HOSEBARB, 3/8MPTX1/2 90D DL		
10	86006100	65176	1	PUMP ASM, 36V ACCESSORY		
11	86010650	87018	4	WASHER, #10 X 9/16 OD		
12	86270990	57090	4	NUT, 10-32 HEX NYLOCK SS		
13	86197290	14076	1	BUSHING, 3/8 MPT X 1/4 FPT HEX		
14	86200820	270-11A	1	NIPPLE, 1/8NPT QD MALE BRASS		
15	86247720	56032	1	NIPPLE, 1/8 CLOSE		
16	86197300	14079	1	BUSHING, 1/8 FPT X 1/4 MPT HEX		
17	86290000	-	1	VALVE, BYPASS, 125 PSI ADJ		
18	86197730	78024	1	TEE, 1/4 BRANCH		
19	86197760	78308	1	TEE, 1/4 STREET		
20	86197500	40009	1	HOSEBARB, 1/4MPT X 1/4 DL		
21	86197980	40055	1	HOSEBARB, 1/2 MPT X 1.0 90D NU		
22	86011360	-	1	HOSE, 1.0 ID X 1/8W X 21 CLR		
23	86233110	20018	1	CLAMP, 1.0" WORM GEAR		
24	86233150	20042	7	CLAMP, 3/8 HOSE (D-SLOT)		
25	86233090	20016	2	CLAMP, 1/4 ID HOSE		
26	86010630	87013	1	WASHER, 1/4 ID X 5/8 OD SS		
27	86197910	40022	1	HOSEBARB, 1/2MPTX1/2POLY DL		
28	86240360	40065	1	HOSEBARB, 1/4 MPT X 1/4 9D DL		
29	86005580	56012	1	NIPPLE, 1/4 FPT QD	*(1,2,3,4)	
30	86197300	14079	1	BUSHING, 1/8 FPT X 1/4 MPT HEX	*(1,2,3,4)	
31	86247720	56032	1	NIPPLE, 1/8 CLOSE	*(1,2,3,4)	
32	86200810	270-11	1	NIPPLE, 1/8 FPT QD FEM BRASS	*(1,2,3,4)	

* SEE SERIAL NUMBER PAGE.

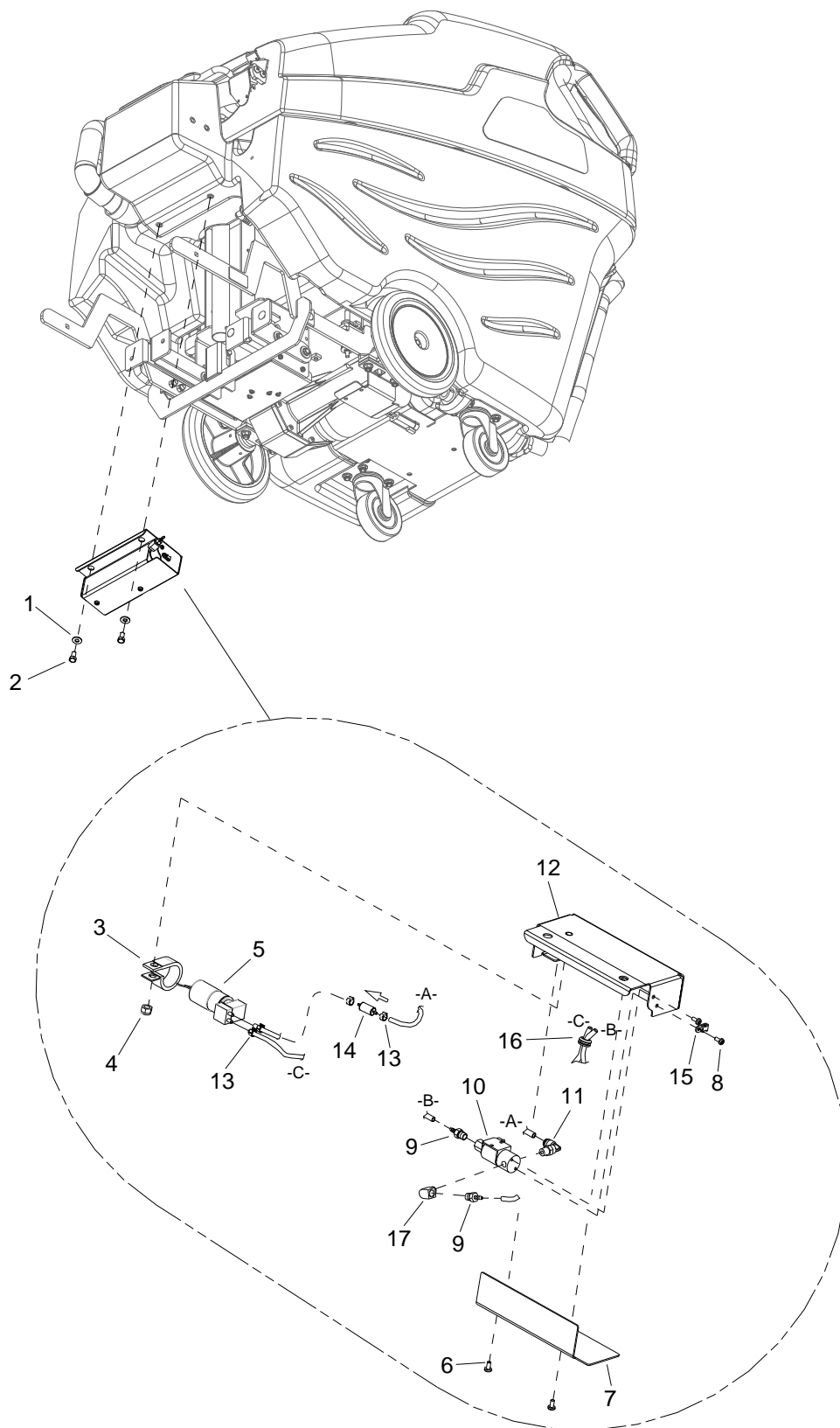

REF	PART NO.	PRV NO.	QTY	DESCRIPTION	SERIAL NO. FROM	NOTES
1	86010670	87029	2	WASHER, 5/16 FLAT SS		
2	86276490	70670	2	SCR, 5/16-18 X 5/8 HHCS SS		
3	86295370	-	1	CLAMP, 1-1/4 P CUSHIONED		
4	86270830	57023	1	NUT, 5/16-18 HEX NYLOCK SS		
5	86297820	-	1	PUMP ASM, CHEMICAL 36VDC		
6	86274290	70162	2	SCR, 10-32 X 3/8 PPHMS SS		
7	86293970	-	1	BRKT, COVER		
8	86353090	-	2	SCR, 8-32 X 5/16 PPHMS SS SS		
9	86295810	-	2	HOSEBARB, 1/8 MPT X 1/8		
10	86293720	-	1	VALVE, 3-WAY, 36 VDC		
11	86295290	-	1	ELBOW, SWIVEL, 6MM QC X 1/8 MPT		
12	86293880	-	1	BRKT, CHEMICAL PUMP		
13	86297460	-	4	CLAMP, 1/4" NYLON RATCHET		
14	86298040	-	1	FILTER, INLINE, 1/8 HOSEBARB		
15	86264860	05153	1	ANCHOR, CABLE TIE #8 MOUNT		
16	86238490	81388	1	GROMMET 3/8 ID X 1/8 GROOVE		
17	86197400	31022	1	ELBOW, 1/8 NPT STREET		

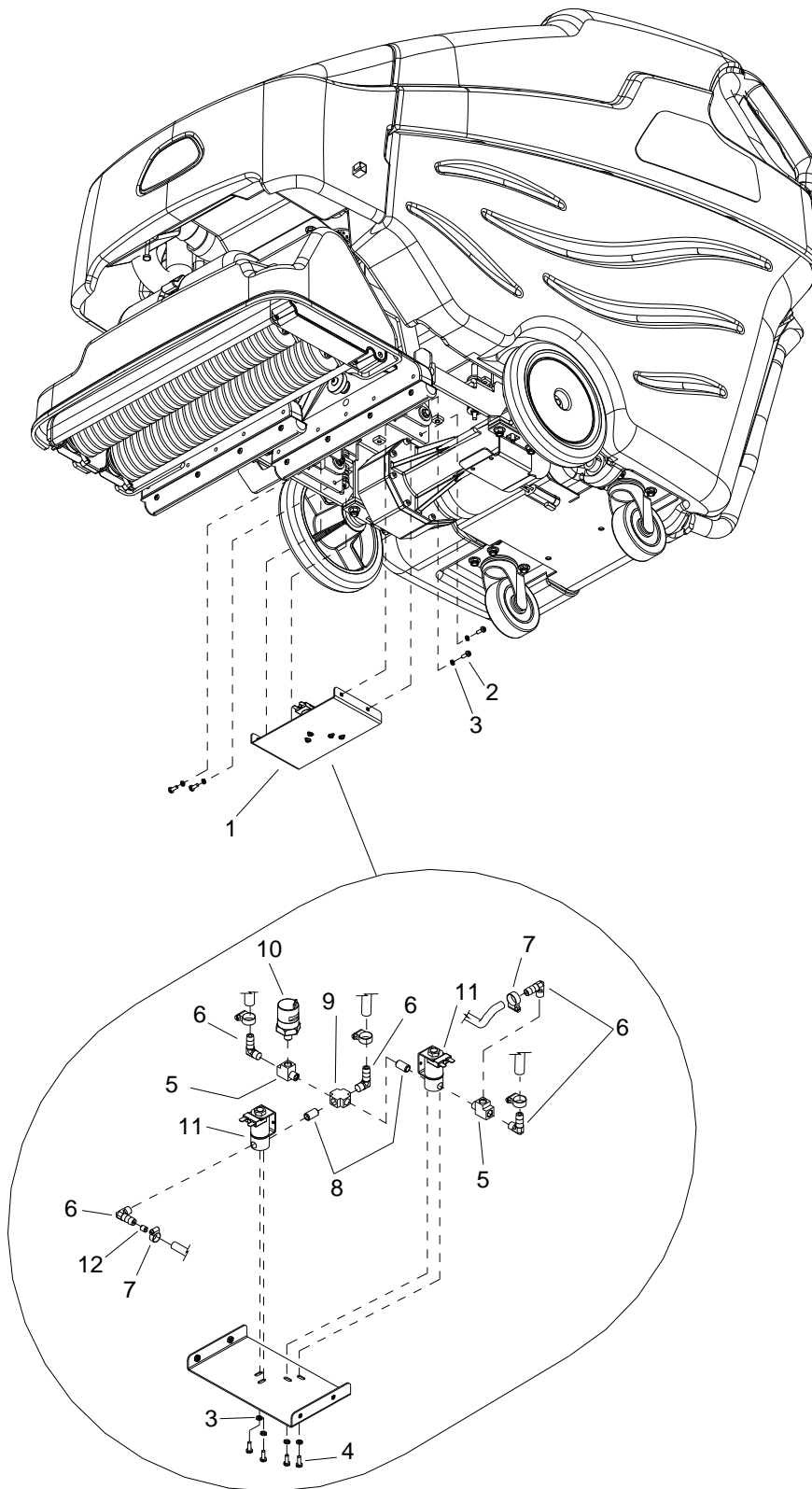

REF	PART NO.	PRV NO.	QTY	DESCRIPTION	SERIAL NO. FROM	NOTES
1	86295260	-	1	BRACKET, SOLUTION BYPASS		
2	86273980	70066	4	SCR, 10-32 X 3/4 PPHMS SS		
3	86010650	87018	8	WASHER, #10 X 9/16 OD		
4	86353090	-	4	SCR, 8-32 X 5/16 PPHMS SS		
5	86197750	78161	2	TEE, 1/8 NPT STREET RUN		
6	86240610	44104	5	HOSEBARB, 1/8MPT X 1/4H 90D		
7	86233090	20016	5	CLAMP, 1/4 ID HOSE		
8	86247720	56032	2	NIPPLE, 1/8 CLOSE		
9	86295650	-	1	CROSS, 1/8 NPT		
10	86297830	-	1	SWITCH ASM, PRESSURE		
11	86013030	-	2	VALVE, 36VDC SOLENOID, 1/8 FPT		
12	86295550	-	1	ORIFICE, SOLUTION BYPASS		

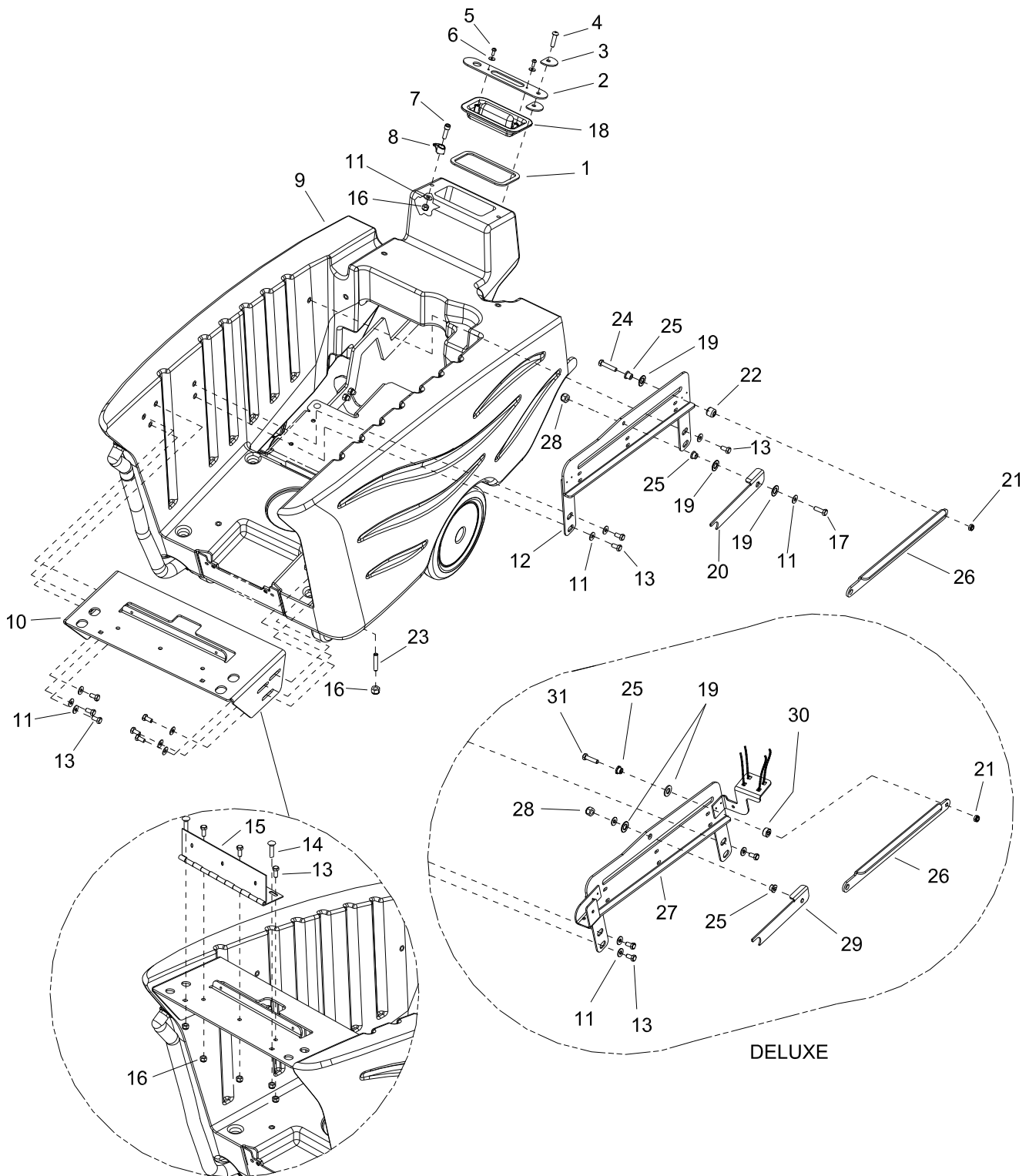

REF	PART NO.	PRV NO.	QTY	DESCRIPTION	SERIAL NO. FROM	NOTES
1	86011820	-	1	GASKET, INLET CAP		
2	86011810	-	1	RETAINER, INLET CAP		
3	86290370	-	2	WASHER D, .346 ID X .105T		
4	86276760	70724	1	SCR, 5/16-18 X 1.25 BSHCS SS		
5	86006860	70403	2	SCR, #10 X 1/2 PPHST TYPE B SS		
6	86010650	87018	2	WASHER, #10 X 6/16 OD		
7	86290830	-	1	SCR, 5/16-18 X 1.25 SHCS SS		
8	86238460	36259	1	HOOK, STRAP		
9	86292730	-	1	TANK SOLUTION, TRIMMED		
10	86072200	141069	1	BRKT, SOLUTION HINGE		
11	86010670	87029	12	WASHER, 5/16 FLAT SS		
12	86013700	-	1	WELDMENT, LIFT SLIDE		
13	86276490	70670	12	SCR, 5/16-18 X 5/8 HHCS SS		
14	86276070	70593	2	SCR, 5/16-18 X 3/4 CARRIAGE SS		
15	86239630	41429	1	HINGE, COVER TO TANK		
16	86270830	57023	9	NUT, 5/16-18 HEX NYLOCK SS		
17	86006560	70083	1	SCR, 5/16-18 X 1 HHCS SS NP		
18	86217540	279994	1	COVER, SOLUTION TANK		
19	86259410	87206	3	WASHER, THRUST .51 ID X 1ODX.063		
20	86290190	-	1	BRKT, PROP ROD CATCH		
21	86271840	57285	1	NUT, 5/16-18 HEX NYLOCK THIN SS		
22	86259910	89265	1	WHEEL, BATTERY TRAY		
23	86276380	70639	2	SCR, 5/16-18 X 1.25 SSSCU		
24	86274720	70264	1	SCR, 5/16-18 X 1.5 HHCS SS		
25	86228990	09153	2	BEARING, FLNGD, .314ID X .502OD		
26	86011630	-	1	PLATE, PROP ROD		
27	86011490	-	1	WELDMENT, LIFT SLIDE, STRAINER		
28	86197040	57264	1	NUT, 5/16-18 HEX ACORN PLTD		
29	86295730	-	1	BRKT, PROP ROD CATCH		
30	86293700	-	1	SPACER, .75 X .322 ID X .38L		
31	86007020	70673	1	SCR, 5/16-18 X 1.25 HHCS SS NP		

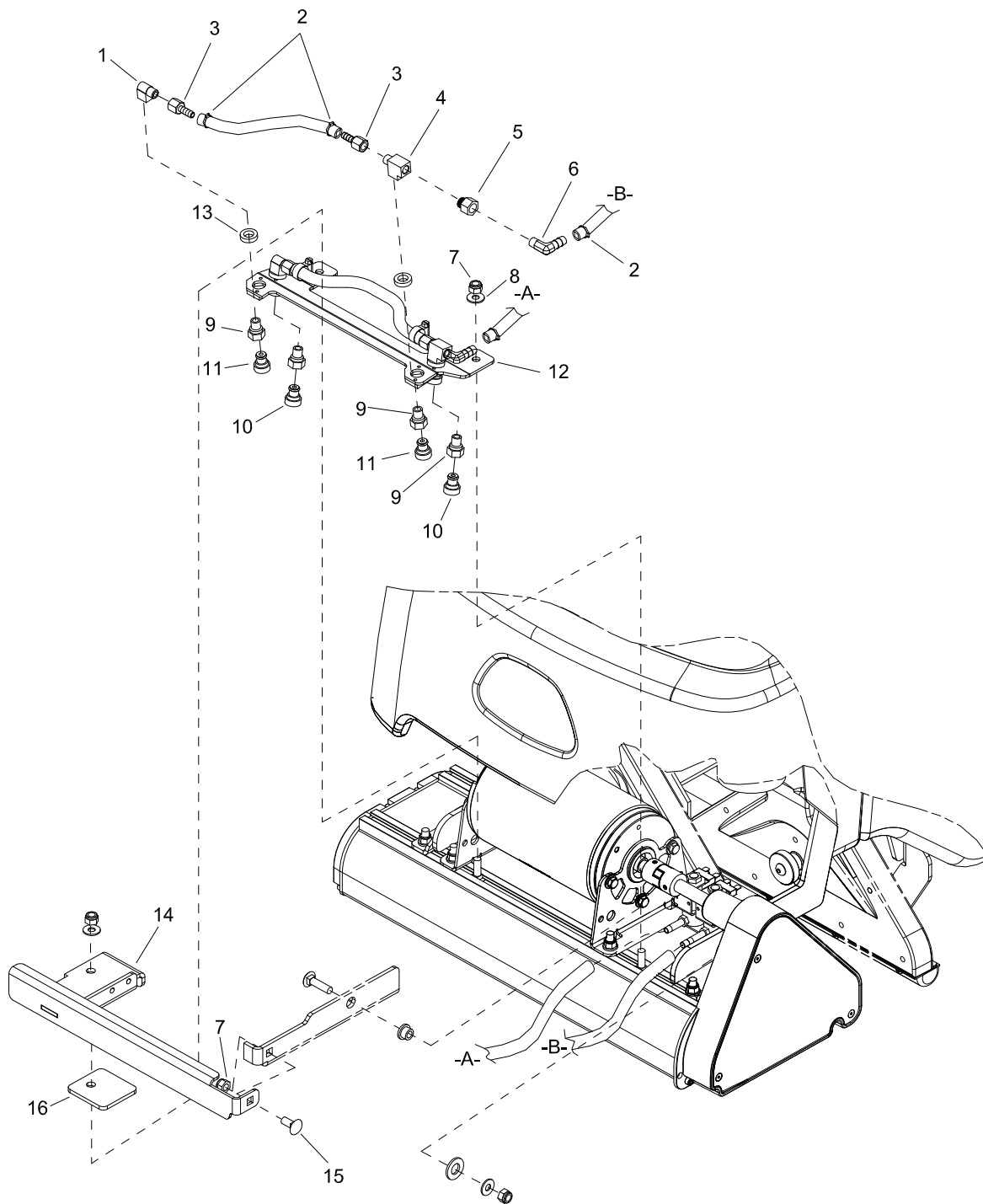

REF	PART NO.	PRV NO.	QTY	DESCRIPTION	SERIAL NO. FROM	NOTES
1	86197400	31022	2	ELBOW, 1/8NPT STREET		
2	86233090	20016	6	CLAMP, 1/4 ID HOSE		
3	86197640	40064	4	HOSEBARB, 1/8" FPT X 1/4"		
4	86197750	78161	2	TEE, 1/8 NPT STREET RUN		
5	86227200	04007	1	ADPTR 1/8MPTX1/8FPT BS AD		
6	86240610	44104	2	HOSEBARB, 1/8MPT X 1/4H 90D		
7	86270830	57023	3	NUT, 5/16-18 HEX NYLOCK SS		
8	86010670	87029	2	WASHER, 5/16 FLAT SS		
9	86004570	44067	4	JET BODY		
10	86013200	-	2	JET, MINI PROMAX 11004		
11	86012550	-	2	JET, PROMAX 11001		
12	86091880	141019	1	BRKT, JET, DUAL		
13	86010820	87192	4	WASHER, 7/16 X 3/4 X .19 RUBBER		
14	86296310	-	1	BRACKET, BUMPER ASSY		
15	86276070	70593	1	SCR, 5/16-19 X 3/4 CARRIAGE SS		
16	86297030	-	1	PLATE, BUMPER SPACER		

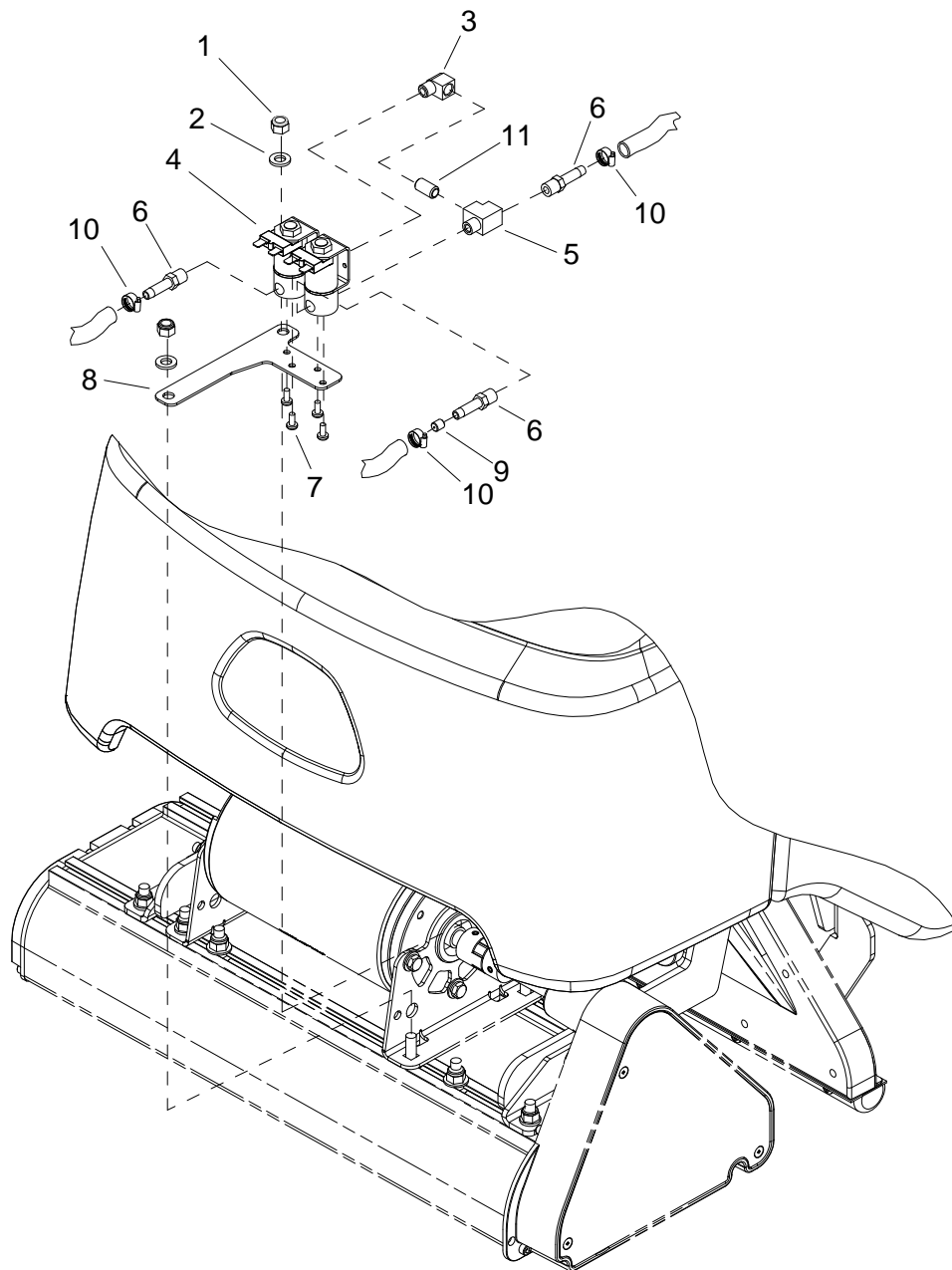

REF	PART NO.	PRV NO.	QTY	DESCRIPTION	SERIAL NO. FROM	NOTES
1	86270830	57023	2	NUT, 5/16-18 HEX NYLOCK SS		
2	86010670	87029	2	WASHER, 5/16 FLAT SS		
3	86197400	31022	1	ELBOW, 1/8NPT STREET		
4	86013030	-	2	VALVE, 36VDC SOLENOID, 1/8 FPT		
5	86197750	78161	1	TEE, 1/8 NPT STREET RUN		
6	86197520	40011	3	HOSEBARB, 1/8MPT X 1/4 DL		
7	86353090	-	4	SCR, 8-32 X 5/16 PPHMS SS		
8	86013070	-	1	BRACKET, DUO VALVE MOUNT		
9	86014250	-	1	ORIFICE, .052 ID, .281 OD		
10	86233090	20016	3	CLAMP, 1/4 ID HOSE		
11	86247720	56032	1	NIPPLE, 1/8 CLOSE		

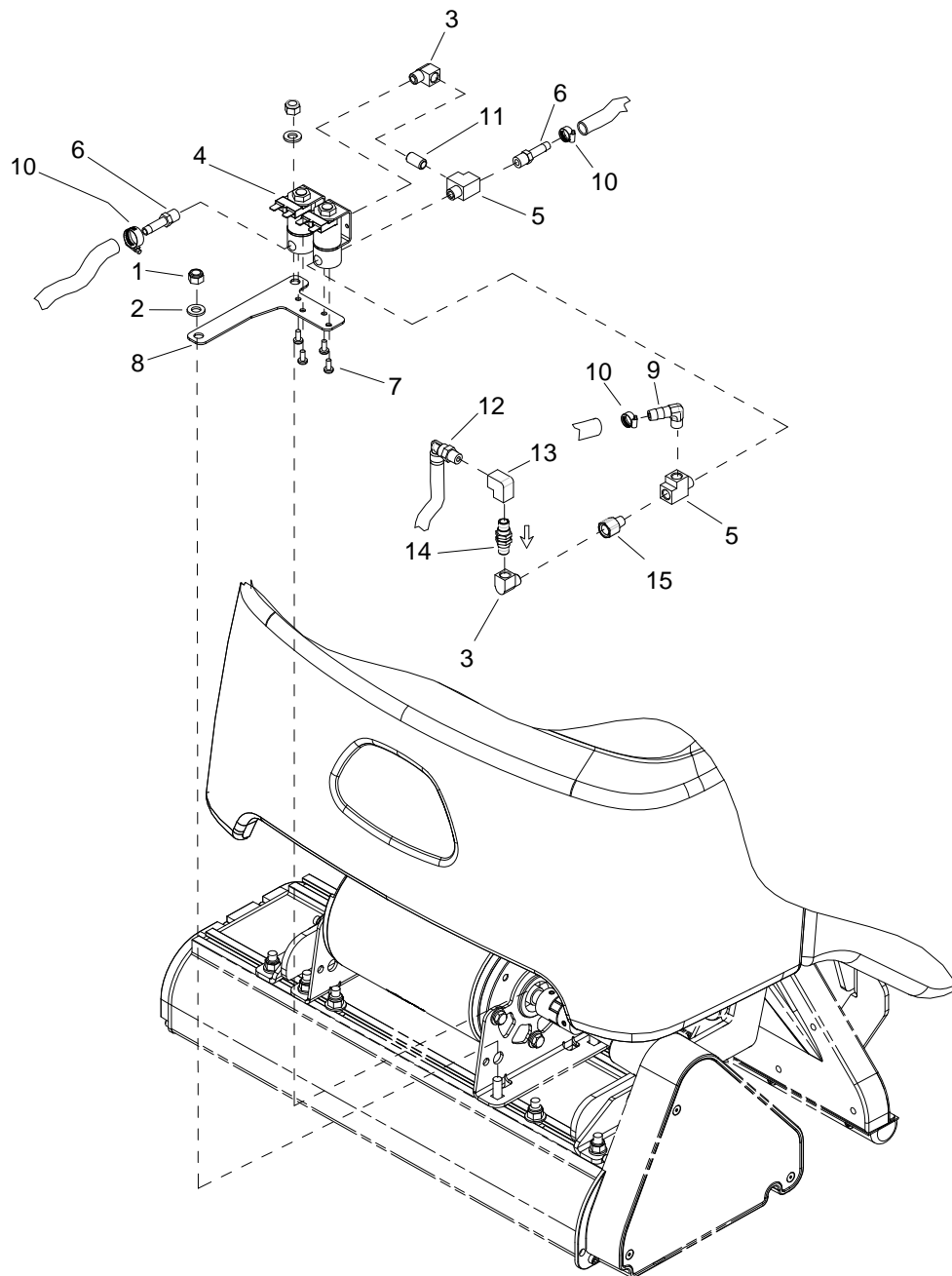

REF	PART NO.	PRV NO.	QTY	DESCRIPTION	SERIAL NO. FROM	NOTES
1	86270830	57023	2	NUT, 5/16-18 HEX NYLOCK SS		
2	86010670	87029	2	WASHER, 5/16 FLAT SS		
3	86197400	31022	2	ELBOW, 1/8NPT STREET		
4	86013030	-	2	VALVE, 36VDC SOLENOID, 1/8 FPT		
5	86197750	78161	2	TEE, 1/8 NPT STREET RUN		
6	86197520	40011	2	HOSEBARB, 1/8MPT X 1/4 DL		
7	86353090	-	4	SCR, 8-32 X 5/16 PPHMS SS		
8	86013070	-	1	BRACKET, DUO VALVE MOUNT		
9	86240610	44104	1	HOSEBARB, 1/8 MPT X 1/4 HOSE 90D		
10	86233090	20016	3	CLAMP, 1/4 ID HOSE		
11	86247720	56032	1	NIPPLE, 1/8 CLOSE		
12	86295290	-	1	ELBOW, SWIVEL, 6MM QC C 1/8 MPT		
13	86180670	791267	1	ELL, 1/8 FEMALE NPT, BR		
14	86295300	-	1	VALVE, CHECK, 1/8 MPT		
15	86227200	04007	1	ADPTR 1/8MPTX1/8FPT BS AD		

Wheel And Drive Assembly

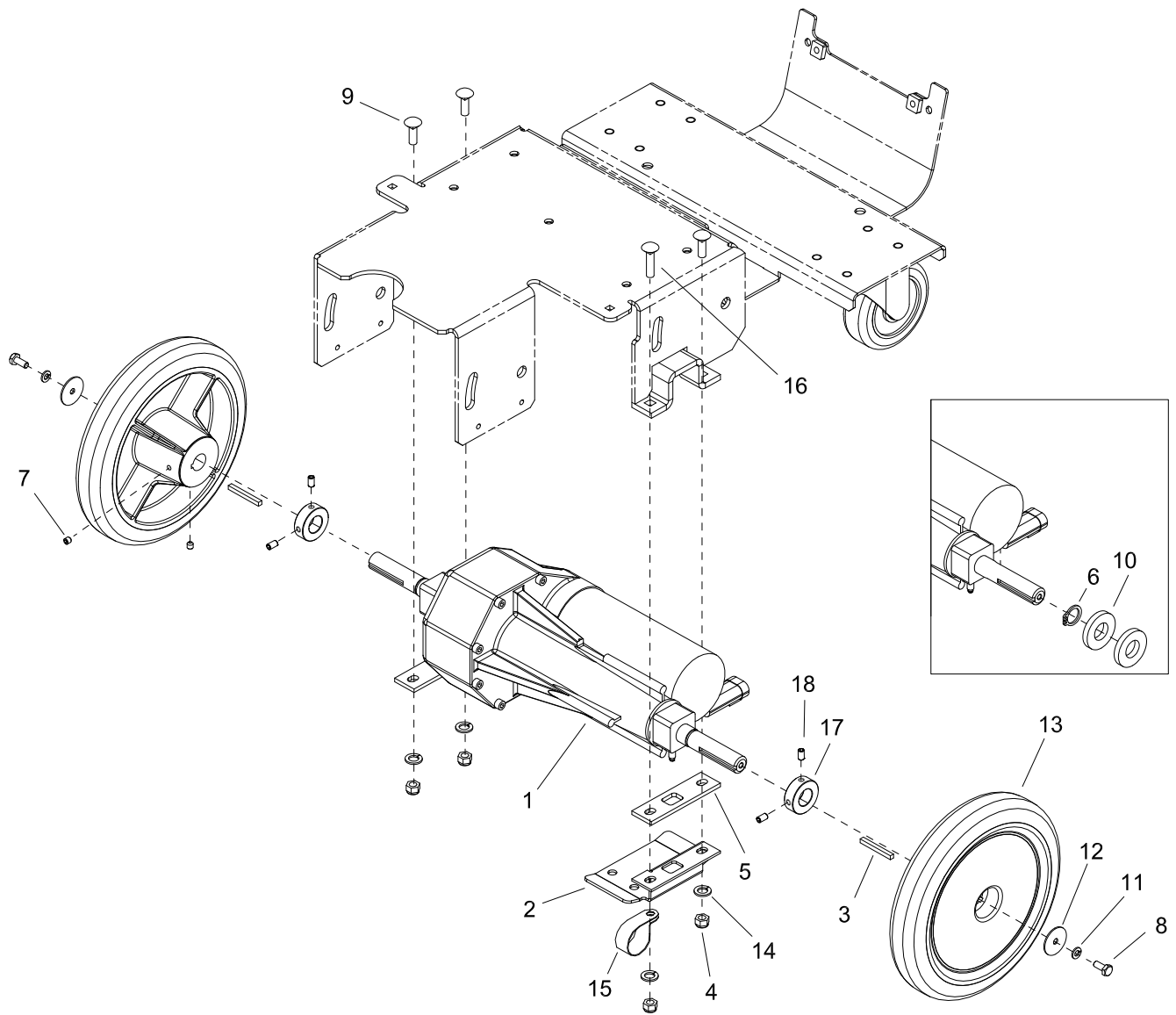

Wheel And Drive Assembly

REF	PART NO.	PRV NO.	QTY	DESCRIPTION	SERIAL NO. FROM	NOTES:
1	86315130	-	1	TRANSAXLE, 36VDC	*(7)	***
-	86288820	140592	-	BRUSH SET, TRANSAXLE 78434 CCL		
2	86072100	141055	1	BRKT, CABLE GUARD		
3	86270440	48008	2	KEY, 3/16 X 1.75		
4	86270830	57023	4	NUT, 5/16-18 HEX NYLOCK SS		
5	86079600	620138	2	PLATE, TRANSAXLE CONNECTION		
6	86008710	80623	2	RING, 3/4" EXT SNAP H-D		
7	86277930	70119	8	SET SCR, 1/4-20 X 3/8 KCP DL		
8	86273750	70011	2	SCR, 1/4-20 X 5/8 HHCS SS NP		
9	86277130	70795	3	SCR, 5/16-18 X 1.00 CARRIAGE SS		
10	86279640	87213	4	WASHER, .781D X 1.63 OD X .25T		
11	86010780	87162	2	WASHER, 1/4 SPLIT LOCK PLTD		
12	86278940	87008	2	WASHER, 1/4 ID X 1-1/4 OD PLTD		
13	86226040	89278	2	WHEEL, 9X1.6, .75IN BORE		
14	86010670	87029	4	WASHER, 5/16 FLAT SS		
15	86177040	03-000149	1	CLAMP, CABLE 1-1/4 ID 5/16 BLT		
16	86277030	70780	1	SCR, 5/16-18 X 1.25 CARRIAGE SS		
17	86316850	-	2	COLLAR SET, .50W X .754 ID		
18	86277930	-	4	SET SCR, 1/4-20 X 3/8 KCP D		

*SEE SERIAL NUMBER PAGE.

***FOR SERIAL NUMBERS PRIOR TO (7) USE TRANSAXLE 36 VDC KIT PN 98407980.

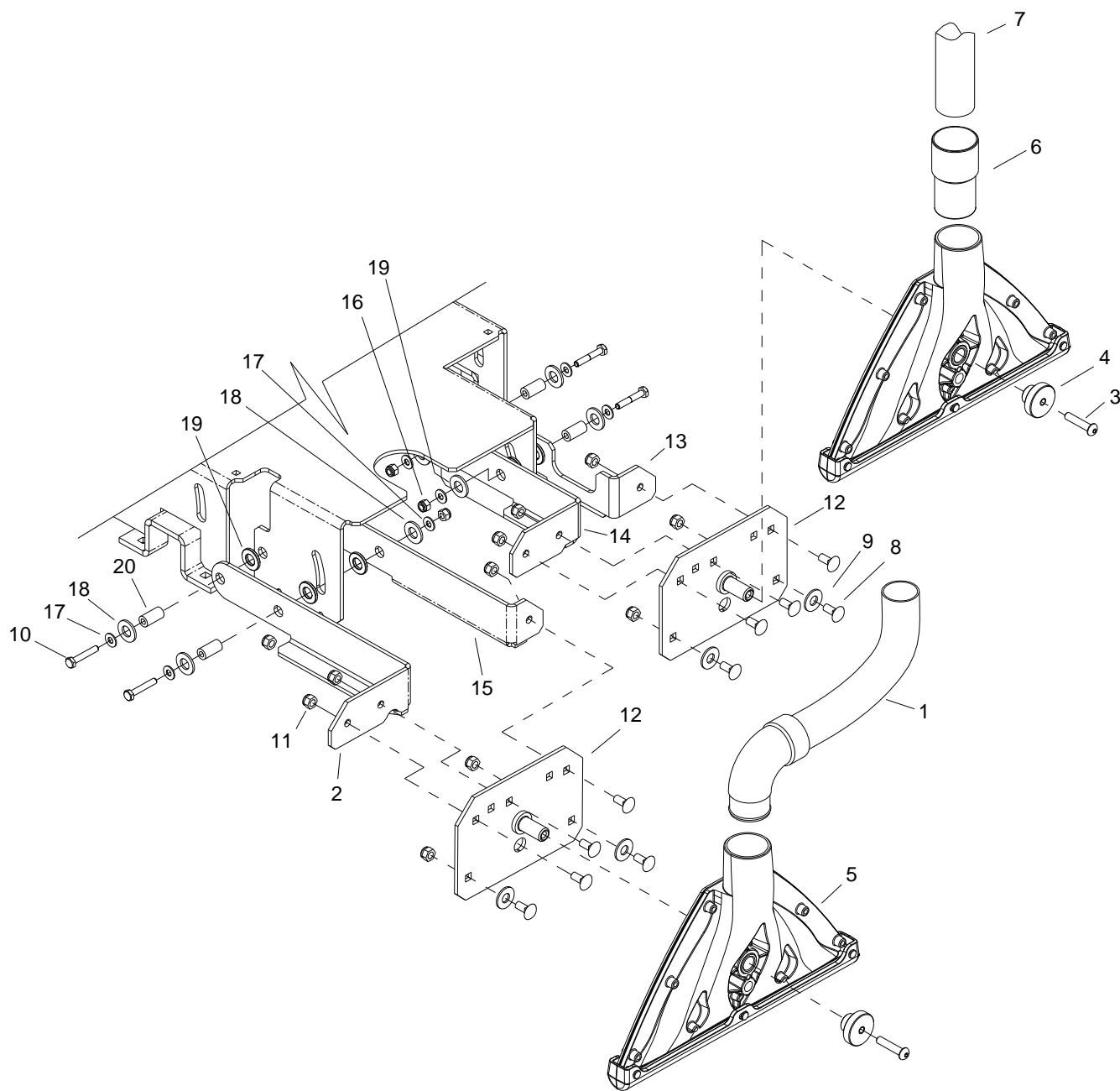

REF	PART NO.	PRV NO.	QTY	DESCRIPTION	SERIAL NO. FROM	NOTES:
1	86219150	39739	1	HOSE ASM, 1.5 BLK VAC X 30"		
2	86071990	141027	1	BRKT, VAC LIFT, RGT, OUTER		
3	86276650	70707	2	SCR, 5/16-18 X 1.5 BSHCS SS		
4	86219690	48080	2	KNOB, 1.5 OD X 5/16-18		
5	86296540	-	2	VAC SHOE, 13 IN W/WIPER		
6	86003010	27759	1	CUFF, HOSE 1.5 BLK A 2161		
7	86239880	39273	1	HOSE, 1.5 BLK VAC X 22"		
8	86276070	70593	10	SCR, 5/16-18 X 3/4 CARRIAGE SS		
9	86010770	87143	4	WSHR, 7/16IDX1DX.08 FLT SS		
10	86273740	70010	4	SCR, 1/4-20 X 1.5 HHCS		
11	86270830	57023	10	NUT, 5/16-18 HEX NYLOCK SS		
12	86093610	620134	2	PLATE, VACUUM MTG		
13	86072020	141030	1	BRKT, VAC LIFT, LFT, OUTER		
14	86072010	141029	1	BRKT, VAC LIFT, LFT, INNER		
15	86072000	141028	1	BRKT, VAC LIFT, RGT, INNER		
16	86271870	57290	4	NUT, 1/4-20 HEX NYLOCK THIN SS		
17	86010630	87013	8	WSHR, 1/4 ID X 5/8 OD SS		
18	86259420	87232	8	WSHR, THRUST .51IDX1 ODBRO		
19	86259400	87205	8	WASHER, THRUST.51IDX1 ODBRO		
20	86228920	09140	4	BEARING, .252 ID X .503 OD X 1.0		

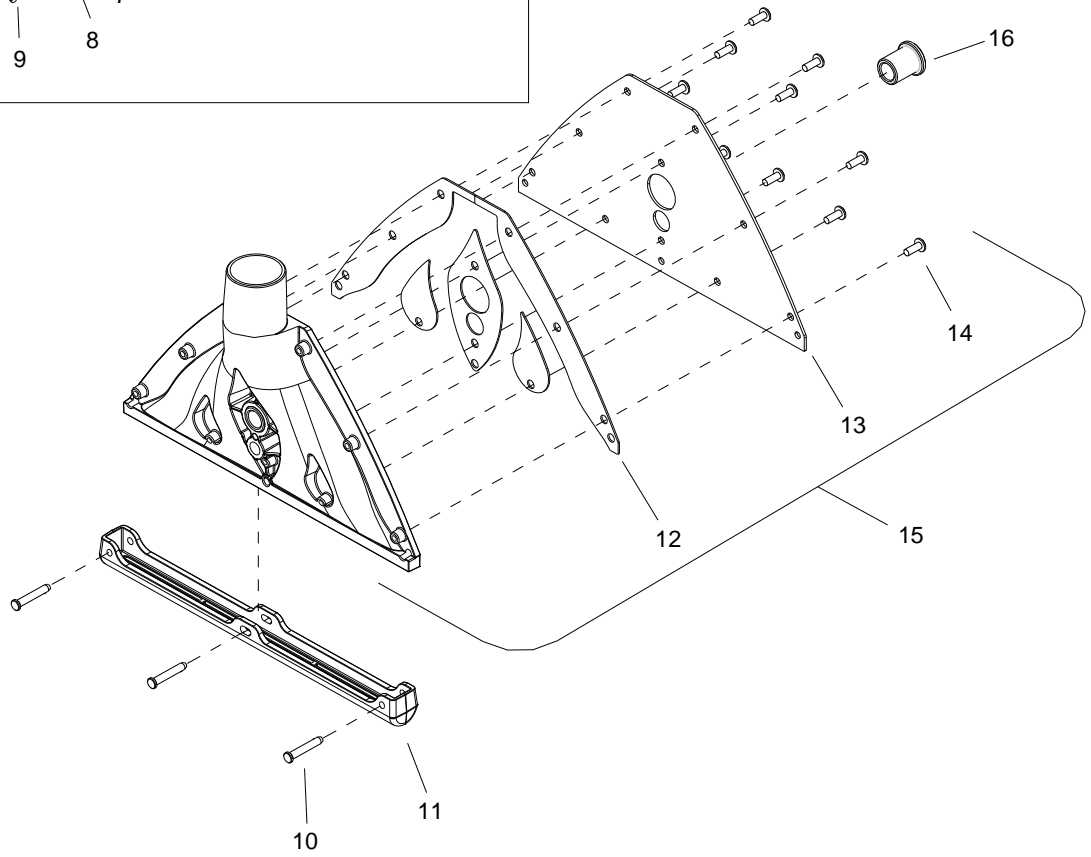
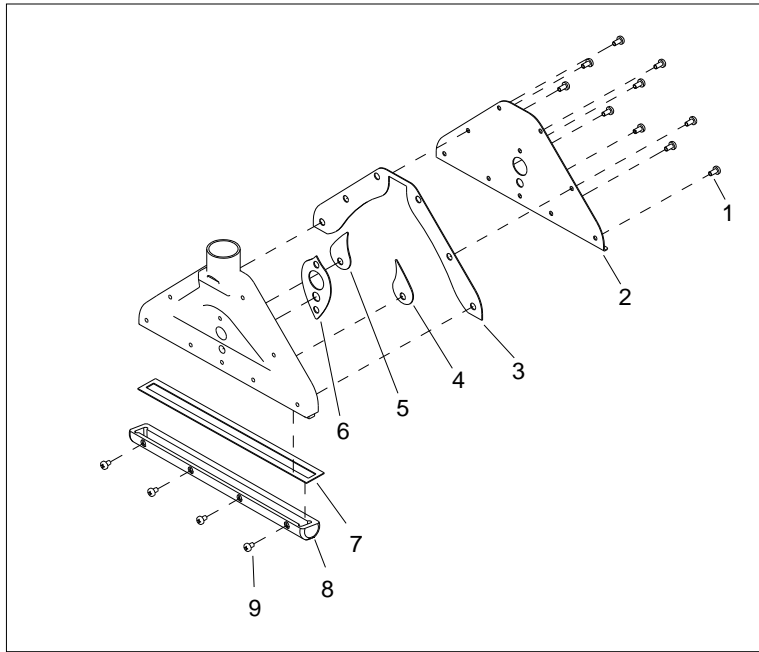

REF	PART NO.	PRV NO.	QTY	DESCRIPTION	SERIAL NO. FROM	NOTES:
1	86006580	70085	10	SCR, 1/4-20 X 1/2 PPHMS SS		
2	86075450	27246	1	COVER, VAC SHOE		
3	86237910	35279	1	GASKET, VAC SHOE OUTER		
4	86237920	35280	1	GASKET, 5.0 OD X 2.0 ID X .50T		
5	86237930	35281	1	GASKET, VAC SHOE RIGHT		
6	86237940	35282	1	GASKET, VAC SHOE CENTER		
7	86237950	35283	1	GASKET, VAC SHOE WIPER		
8	86259980	85012	1	WIPER, VAC SHOE		
9	86275950	70568	4	SCR, 10-24 X 3/8 TORX SS		
10	86293190	-	3	PIN, CLEVIS	*(5,6)	
11	86296520	-	1	WIPER, W/GASKET	*(5,6)	
12	86310750	-	1	ASSEMBLY, GASKETS, VAC SHOE	*(5,6)	
13	86296410	-	1	PLATE, VACSHOE	*(5,6)	
14	86302700	-	10	SCR, M6 X 16 PH, SS	*(5,6)	
15	86296550	-	1	VACSHOE, 13 IN	*(5,6)	
16	86296350	-	1	BUSHING, BRONZE, PM, 15.93 ID		

* SEE SERIAL NUMBER PAGE

NOTE: Two vacuum shoe assemblies per machine.

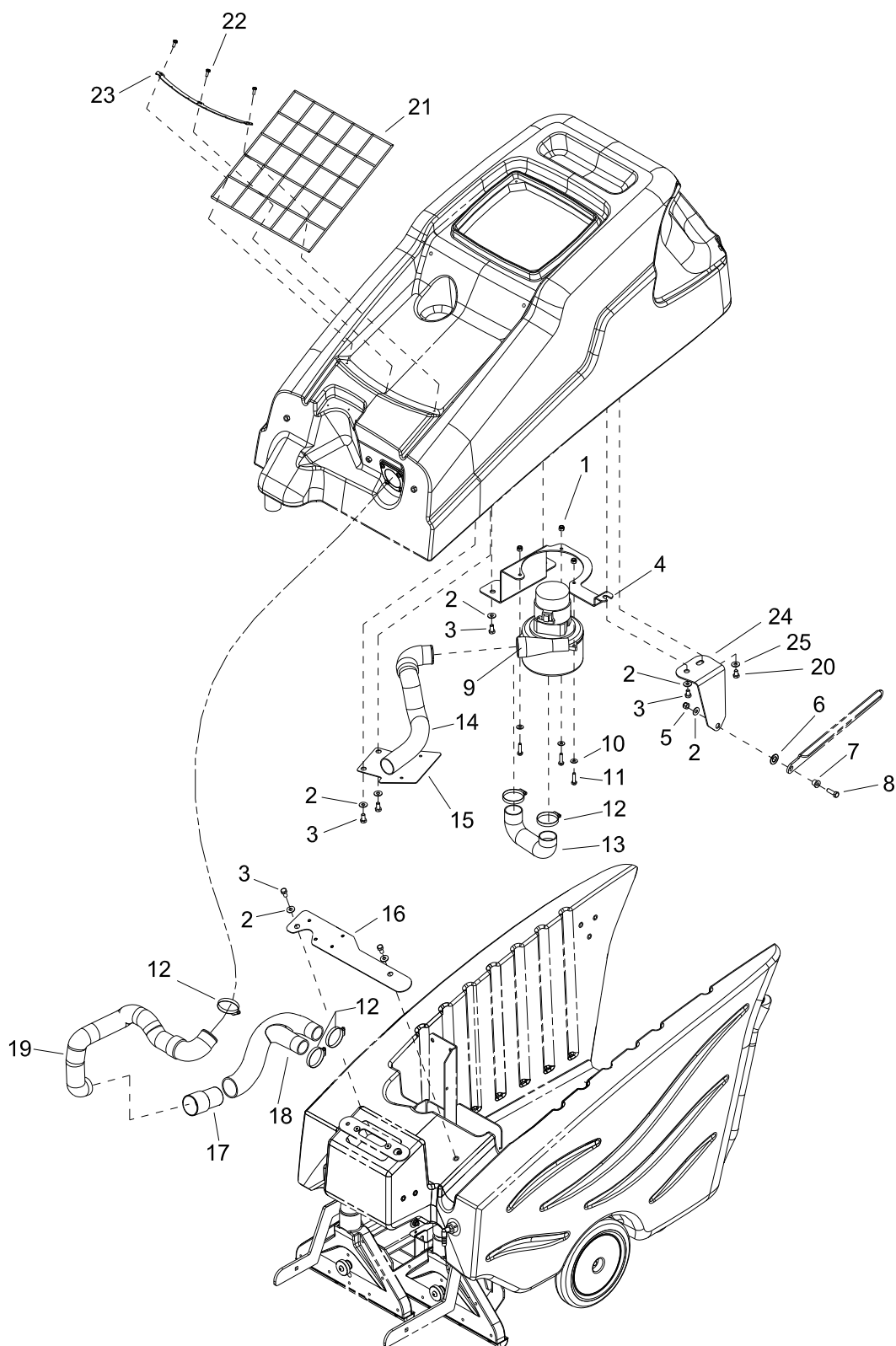

REF	PART NO.	PRV NO.	QTY	DESCRIPTION	SERIAL NO. FROM	NOTES:
1	86005810	57245	3	NUT, 1/4-20 HEX NYLOCK SS		
2	86010670	87029	8	WASHER, 5/16 FLAT SS		
3	86276490	70670	7	SCR, 5/16-18 X 5/8 HHCS SS		
4	86014640	-	1	BRKT, VAC MOTOR		
-	86135310	140686	-	BRUSH SET 24/36V VAC		
5	86270830	57023	1	NUT, 5/16-18 HEX NYLOCK SS		
6	86259410	87206	1	WASHER, THRUST .51 ID X 1 OD .063		
7	86228840	09124	1	BEARING, FLANGED .314 ID X .502 OD		
8	86006560	70083	1	SCR, 5/16-18 X 1 HHCS SS		
9	86005450	53799	1	VAC MOTOR ASM, 36VDC 3 STAGE		
-	86135310	140686	-	BRUSH SET, 24/36V VAC		
10	86010630	87013	3	WASHER, 1/4 ID X 5/8 OD SS		
11	86273810	70018	3	SCR, 1/4-20 X 1 HHCS SS		
12	86002400	20064	5	CLAMP, 2.0" WORM GEAR X .312W		
13	86012870	-	1	HOSE, 1.5 BLK VAC X 11"		
14	86004420	39609	1	HOSE ASM, 1.5 BLK VAC X 14		
15	86071890	141014	1	BRKT, VACUUM EXHAUST		
16	86071880	141013	1	BRKT, VACUUM JUNCTION		
17	86003010	27759	1	CUFF, HOSE 1.5" BLK A 2161		
18	86075330	22111	1	COUPLER, VACUUM		
19	86004370	39547	1	HOSE ASM, 1.5 BLK VAC X 21		
20	86277040	70781	1	SCR, 5/16-18 X 1/2 HHCS SS NP		
21	86292630	-	1	NET, CARGO		
22	86006950	70532	3	SCR, 10-32 X 1/2 PPHMS BLK NP		
23	86292640	-	1	BRKT, CARGO NET		
24	86011640	-	1	BRKT, PROP ROD PIVOT		
25	86279630	87212	1	WASHER, .344IDX1.13ODX.09T PLT		

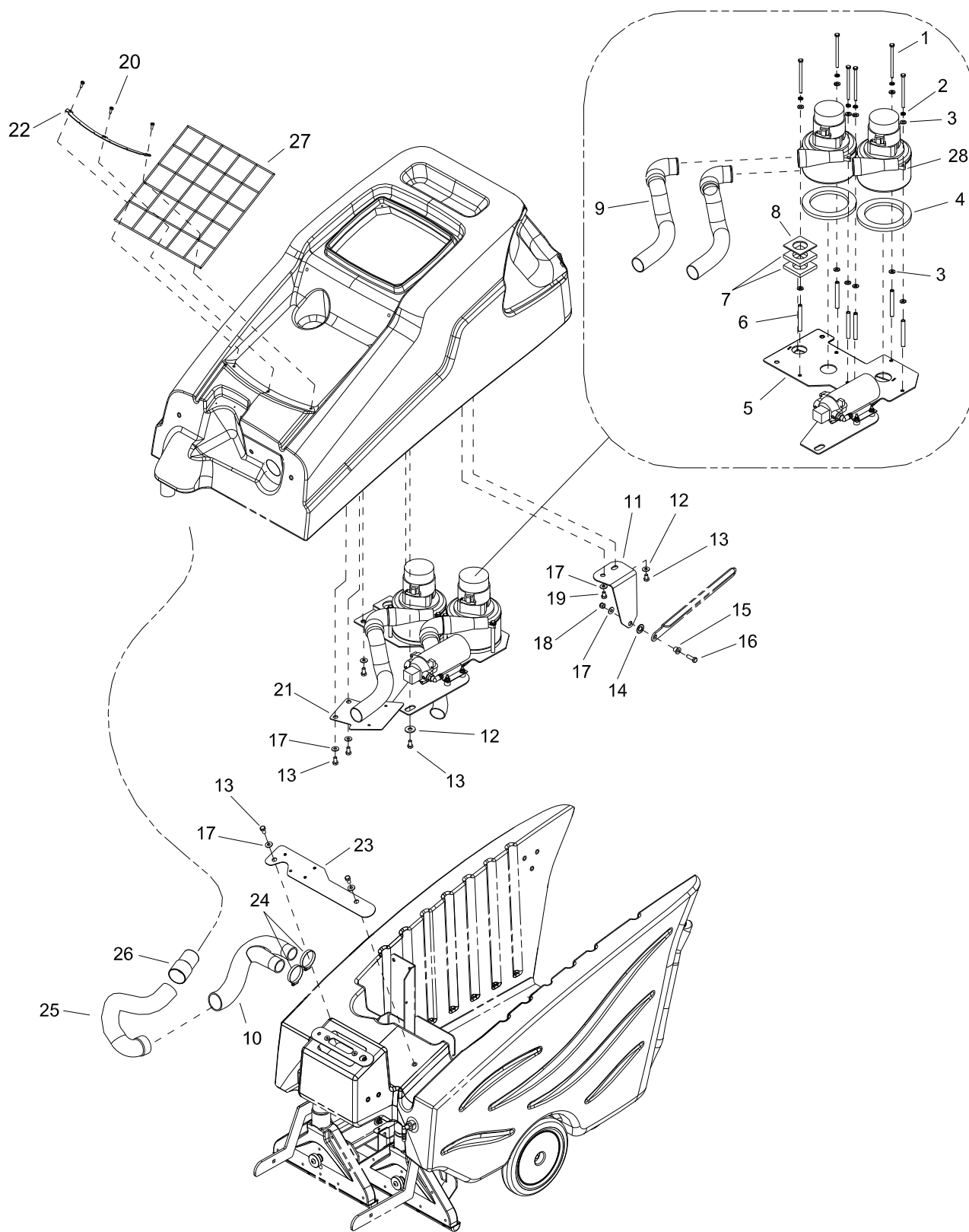

REF	PART NO.	PRV NO.	QTY	DESCRIPTION	SERIAL NO. FROM	NOTES:
1	86276720	70718	6	SCR, 1/4-20 X 4.25 HHCS GR5 PLTD		
2	86010780	87162	6	WASHER, 1/4 SPLIT LOCK PLTD		
3	86010630	87013	12	WASHER, 1/4 ID X 5/8 OD SS		
4	86003760	35166	2	GASKET, VAC MTR		
5	86011670	-	1	BRKT, VACUUM, PUMP		
6	86011760	-	6	SPACER, .38OD X .058W X 3.2L		
7	86011830	-	2	GASKET, VAC PLATE		
8	86014470	-	1	PLATE, VACUUM CONTAINMENT		
9	86004420	39609	2	HOSE ASM, 1.5 BLK VAC X 14		
10	86075330	22111	1	COUPLER, VACUUM		
11	86011640	-	1	BRKT, PROP ROD PIVOT		
12	86279630	87212	1	WASHER, .344ID X 1.13OD X .09T PLT		
13	86276490	70670	7	SCR, 5/16-18 X 5/8 HHCS SS		
14	86259410	87206	1	WASHER, #6 LOCK EXT STAR SS		
15	86228840	09124	1	BEARING, FLANGED .314ID X .502OD		
16	86006560	70083	1	SCR, 5/16-18 X 1 HHCS SS NP		
17	86010670	87029	8	WASHER, 5/16 FLAT SS		
18	86270830	57023	1	NUT, 5/16-18 HEX NYLOCK SS		
19	86277040	70781	1	SCR, 5/16-18 X 1/2 HHCS SS NP		
20	86006950	70532	3	SCR, 10-32 X 1/2 PPHMS BLK NP		
21	86071890	141014	1	BRKT, VACUUM EXHAUST		
22	86292640	-	1	BRKT, CARGO NET		
23	86306460	-	1	BRKT, VACUUM JUNCTION C		
24	86002400	20064	2	CLAMP, 2.0" WORM GEAR X .312W		
25	86297600	-	1	HOSE ASM, 1.50 BLK VAC X 6.5		
26	86003010	27759	1	CUFF, HOSE 1.5" BLK A 2161		
27	86292630	-	1	NET, CARGO		
28	86258480	53177	2	VAC MOTOR, 36V 5.7 3ST TD		
-	86135310	140686	-	BRUSH SET, 24/36V VDC		

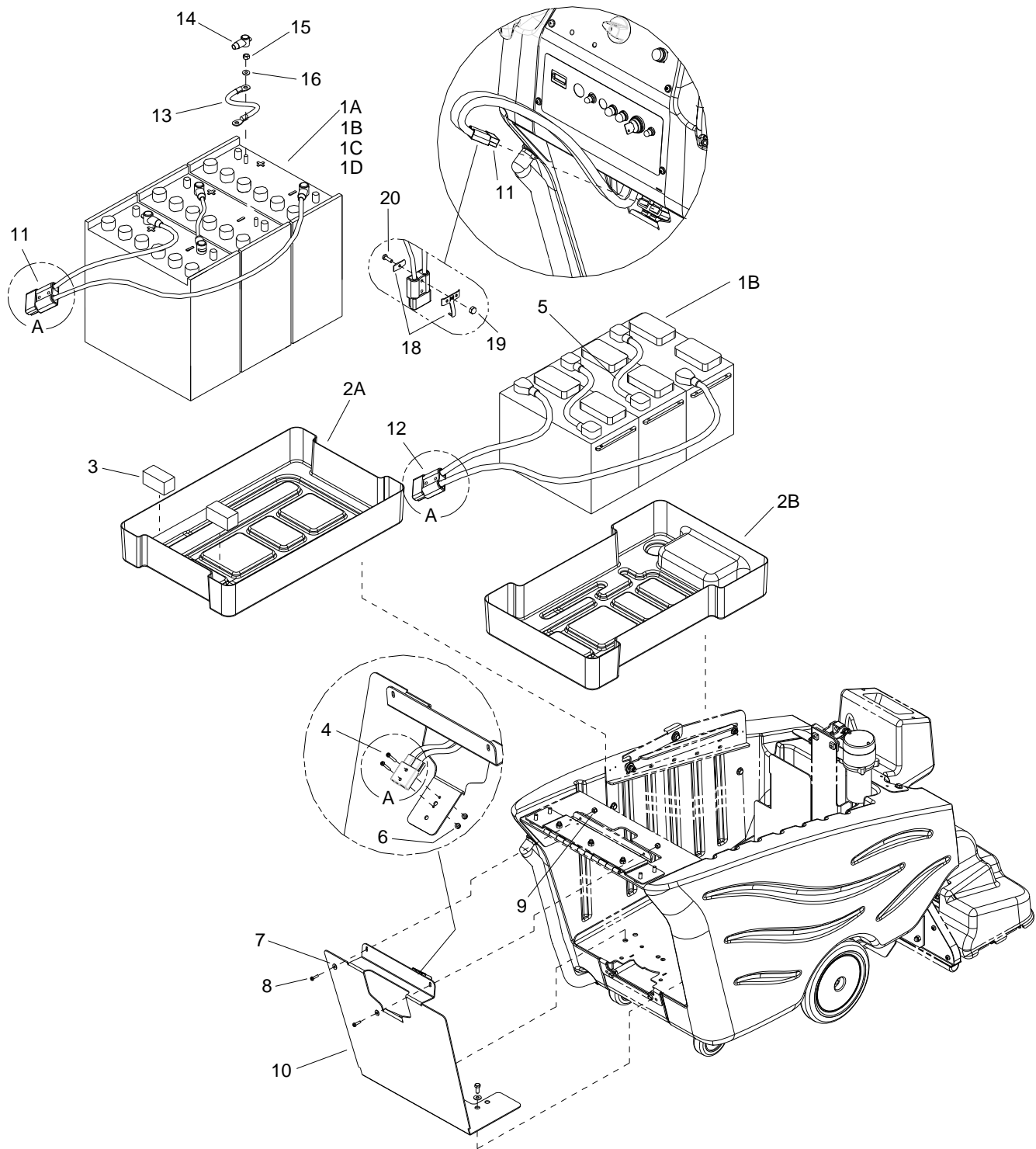

REF	PART NO.	PRV NO.	QTY	DESCRIPTION	SERIAL NO. FROM	NOTES:
1A	86228410	10023	3	BATTERY, 12V, 205AH		
1B	86228400	10021	3	BATTERY, 12V, 130AH		
1C	86283410	10030	3	BATTERY, 12V, 225AH		
1D	86228430	10032	3	BATTERY, 12V AGM 198AH		
2A	86014360	-	1	TRAY BATTERY LINER		
2B	86014380	-	1	TRAY BATTERY LINER		
3	86229740	140417	2	BLOCK, 3.0 X 3.5 X 4 FOAM		
4	86274710	70261	2	SCR, 6.32 X 1.0 PPHMS		
5	86329720	-	2	CABLE ASM, BAT. JUMPER		
6	86270920	57049	2	NUT, 6-32 HEX NYLOCK SS		
7	86010650	87018	2	WASHER, #10 X 9/16 OD		
8	86273980	70066	2	SCR, 10-32 X 3/4 PPHMS		
9	86270990	57090	2	NUT, 10-32 HEX NYLOCK SS		
10	86013740	-	1	PLATE, BACK, BATTERY		
11	86014840	-	2	WIRE ASM, 27.5 6G RNGXC.TERM		
12	86013060	-	1	BATT. CBL, ASM 2X24, 50A 6GA		
13	86260200	80872	2	WIRE 4X1425BK 3/8RINGX3/8RING		
14	86008920	80889	6	BOOT, RUBBER TERM. ISOLATOR		
15	86271910	57295	6	NUT, 5/16-18 FLEXLOCK		
16	86010670	87029	6	WASHER, 5/16 FLAT SS		
17	OPEN	-	-	-		
18	86256260	73595	1	STRAIN RELIEF, BATTERY CABLE		
19	86014810	-	1	NUT, 6-32 ACORN SS		
20	86273950	70056	1	SCR, 6-32 X 1/2 PPHMS		
-	86012860	-	1	CHARGER 36V 21A 115V C50		NOT SHOWN FOR WET CELL BATTERIES
-	86293010	-	1	CHARGER, 36V 21A AGM C50		NOT SHOWN FOR AGM BATTERIES
-	86260370	880153	1	WIRE ASM, CHARGER ADAPTER		CONNECTOR SB50 TO SB175 ADAPTER

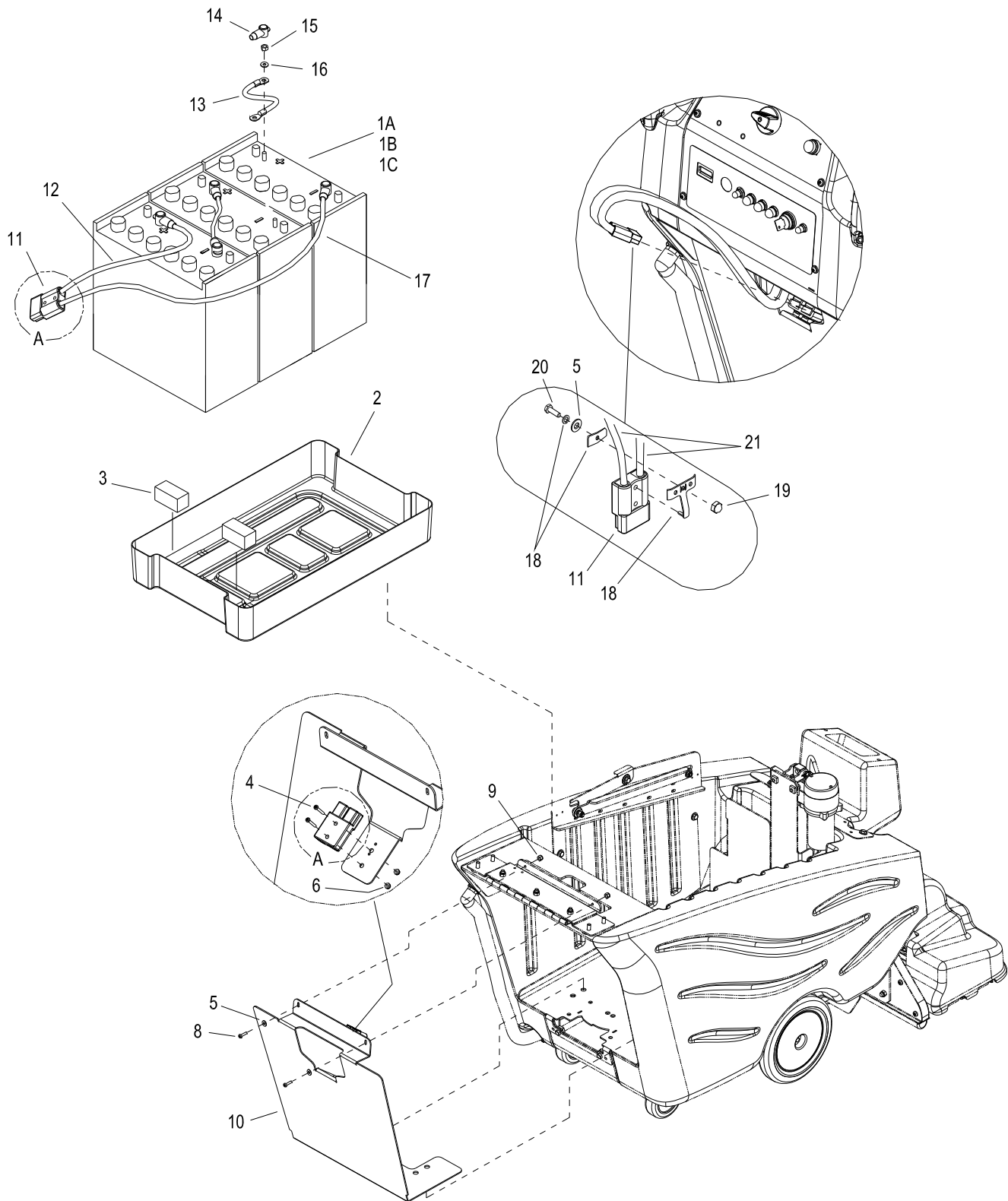

REF	PART NO.	PRV NO.	QTY	DESCRIPTION	SERIAL NO. FROM	NOTES:
1A	86228410	10023	3	BATTERY, 12V, 195AH		
1B	86283410	10030	3	BATTERY, 12V, 215AH		
1C	86228430	10032	3	BATTERY, 12V AGM 198AH		
2	86088800	78945	1	TRAY, BATTERY LINER		
3	86229740	140417	2	BLOCK, 3.0 X 3.5 X 4.0		
4	86275870	70556	2	SCR, 1/4-20 X 1.5 PPHMS SS		
5	86010650	87018	3	WASHER, #10 X 9/16 OD		
6	86005810	57245	2	NUT, 1/4-20 HEX NYLOCK SS		
7	OPEN	-	-	-		
8	86273980	70066	2	SCR, 10-32 X 3/4 PPHMS		
9	86270990	57090	2	NUT, 10-32 HEX NYLOCK SS		
10	86013740	-	1	PLATE, BACK, BATTERY		
11	86008760	80682	2	CONN, 175 DCA GRY W/O TERMS		
12	86260610	880836	1	WIRE, 4X25RD CTERM X 3/8RING		
13	86260200	80872	2	WIRE 4X1425BK 3/8RINGX3/8RING		
14	86008920	80889	6	BOOT, RUBBER TERM. ISOLATOR		
15	86271910	57295	6	NUT, 5/16-18 FLEXLOCK		
16	86010670	87029	6	WASHER, 5/16 FLAT SS		
17	86260230	80876	1	WIRE, 4X30 BLK CTERM X 3/8RING		
18	86233360	28038	1	CLAMP, CABLE KIT SY 945		
19	86270890	57034	1	NUT, ACORN 10-32		
20	86273980	70066	1	SCR, 10-32 X 3/4 PPHMS		
21	86260320	82688	2	WIRE, 4X40BK CTERM X 5/16 RING		
-	86284090	02456	1	CHARGER 36V 20A 115V C175		NOT SHOWN FOR WET CELL BATTERIES
-	86000150	02264	1	CHARGER, 36V 21A AGM C175		NOT SHOWN FOR AGM BATTERIES

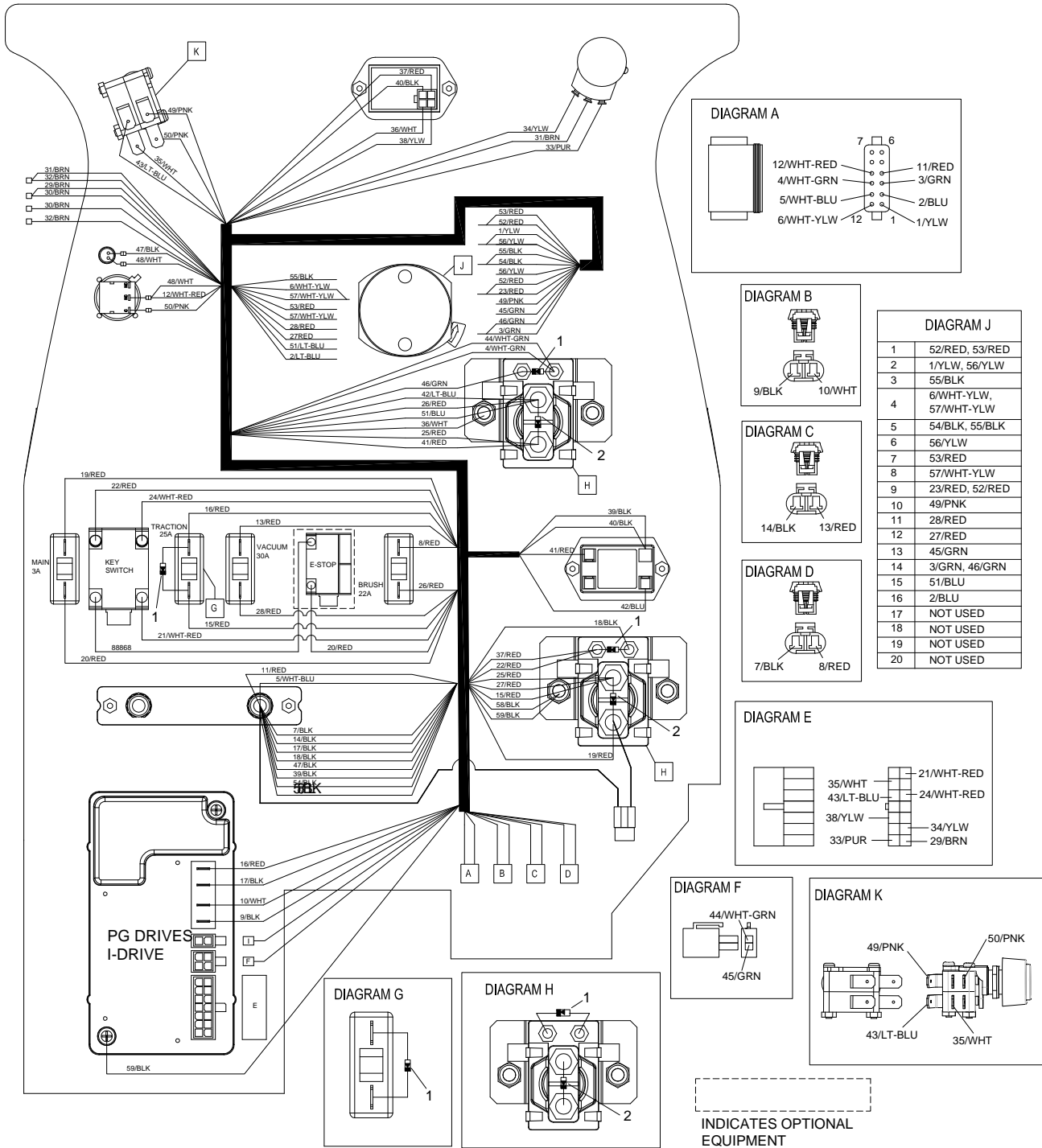

REF	PART NO.	PRV NO.	QTY	DESCRIPTION	SERIAL NO. FROM	NOTES:
1	86261210	29204	3	DIODE ASM, 76008 X 76008		
2	86261250	29273	2	DIODE ASM, FAST RECOVERY		
3	86013210	-	1	HARNESS BASIC EXTRACTOR PANEL		

Wiring - Control Panel - Deluxe

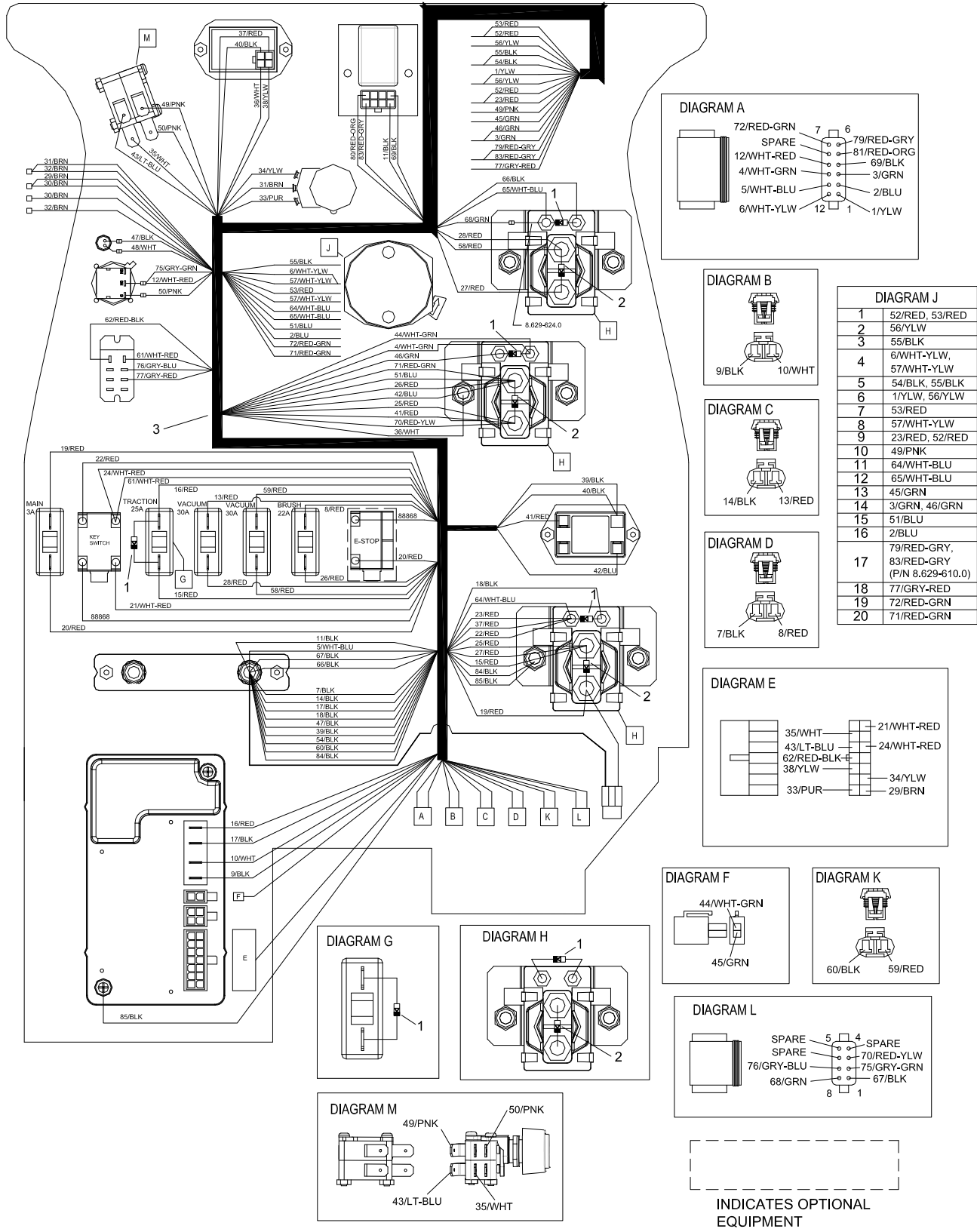

REF	PART NO.	PRV NO.	QTY	DESCRIPTION	SERIAL NO. FROM	NOTES:
1	86261210	29204	4	DIODE ASM, 76008 X 76008		
2	86261250	29273	3	DIODE ASM, FAST RECOVERY		
3	86295170	-	1	HARNESS, DELUXE EXTRACT PANEL		

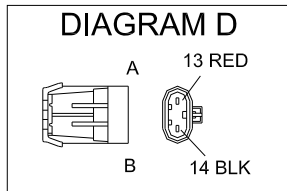
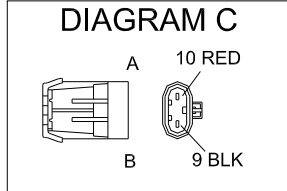
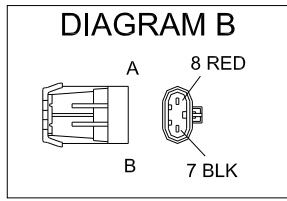
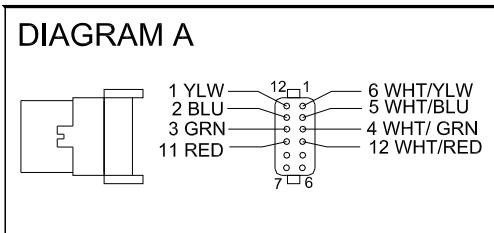
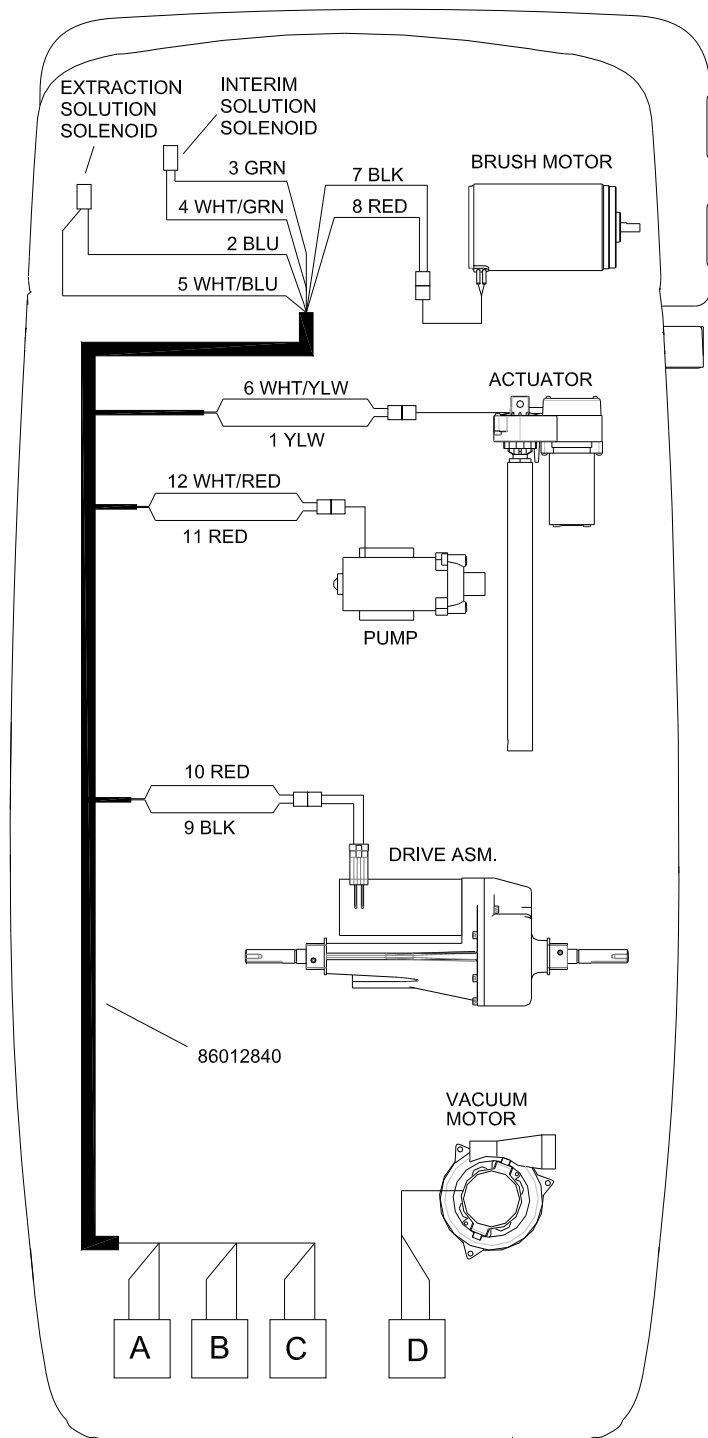

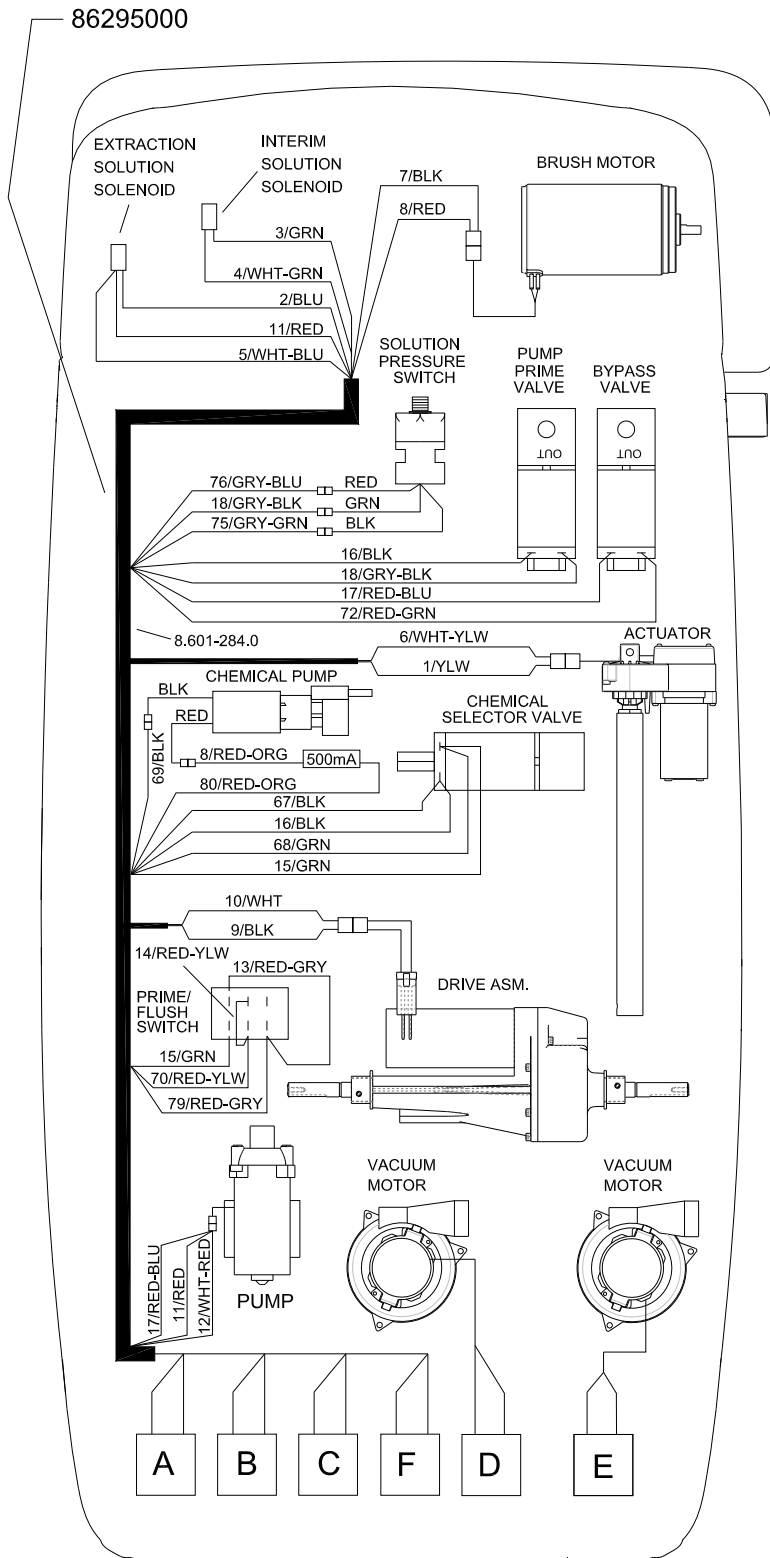

DIAGRAM A

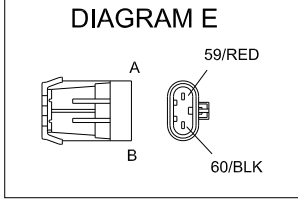
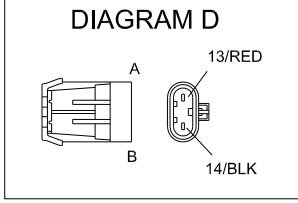
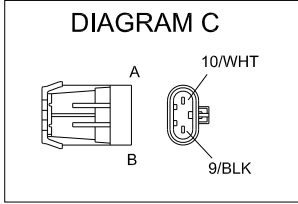
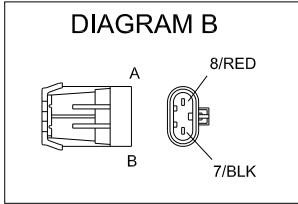
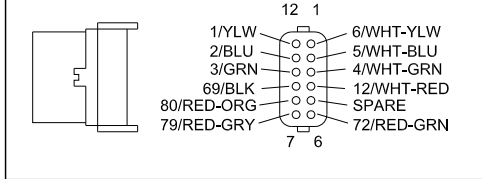
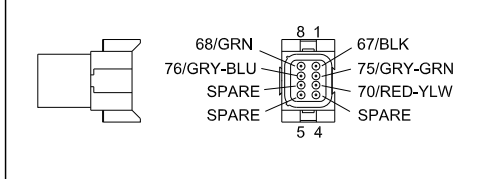
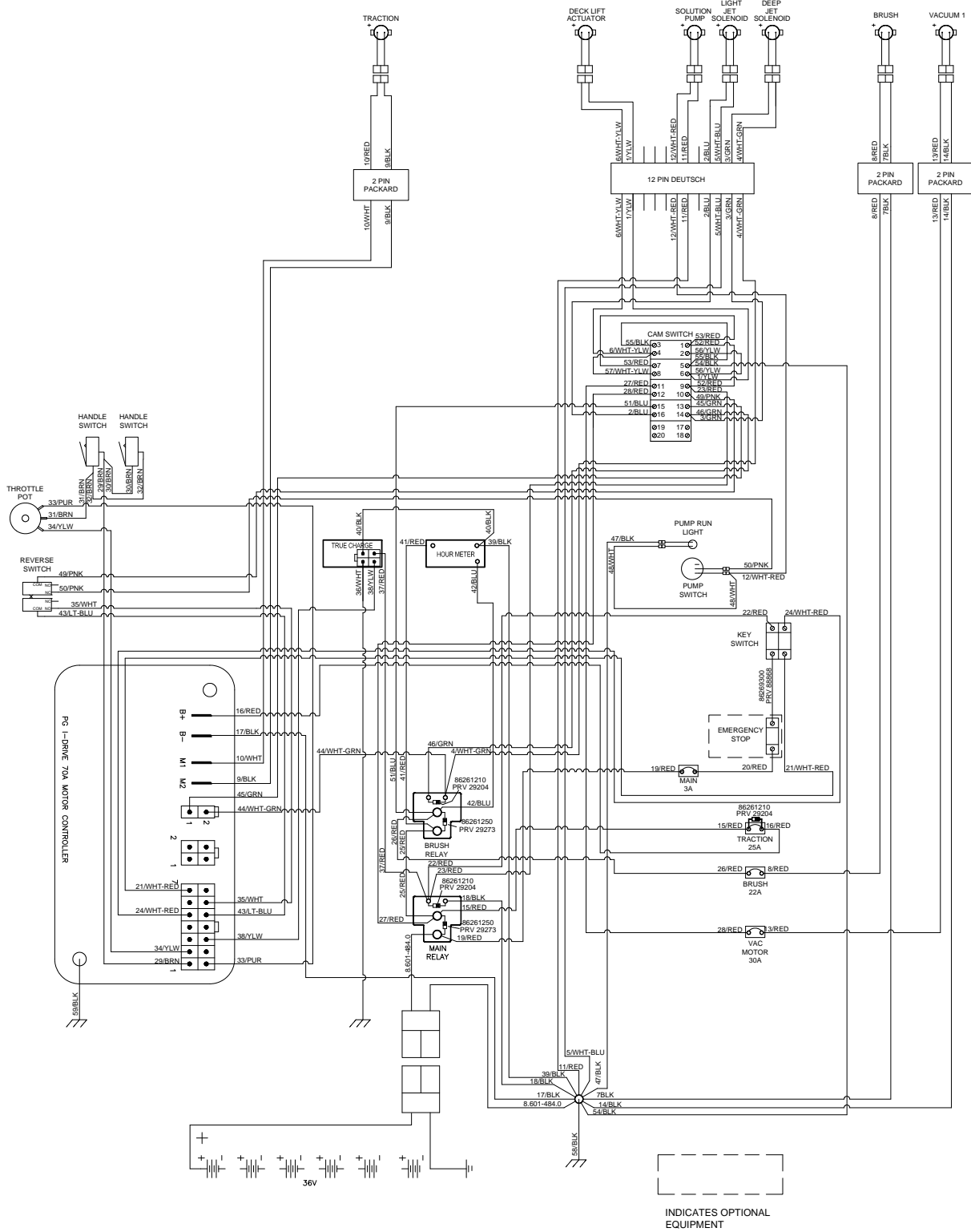
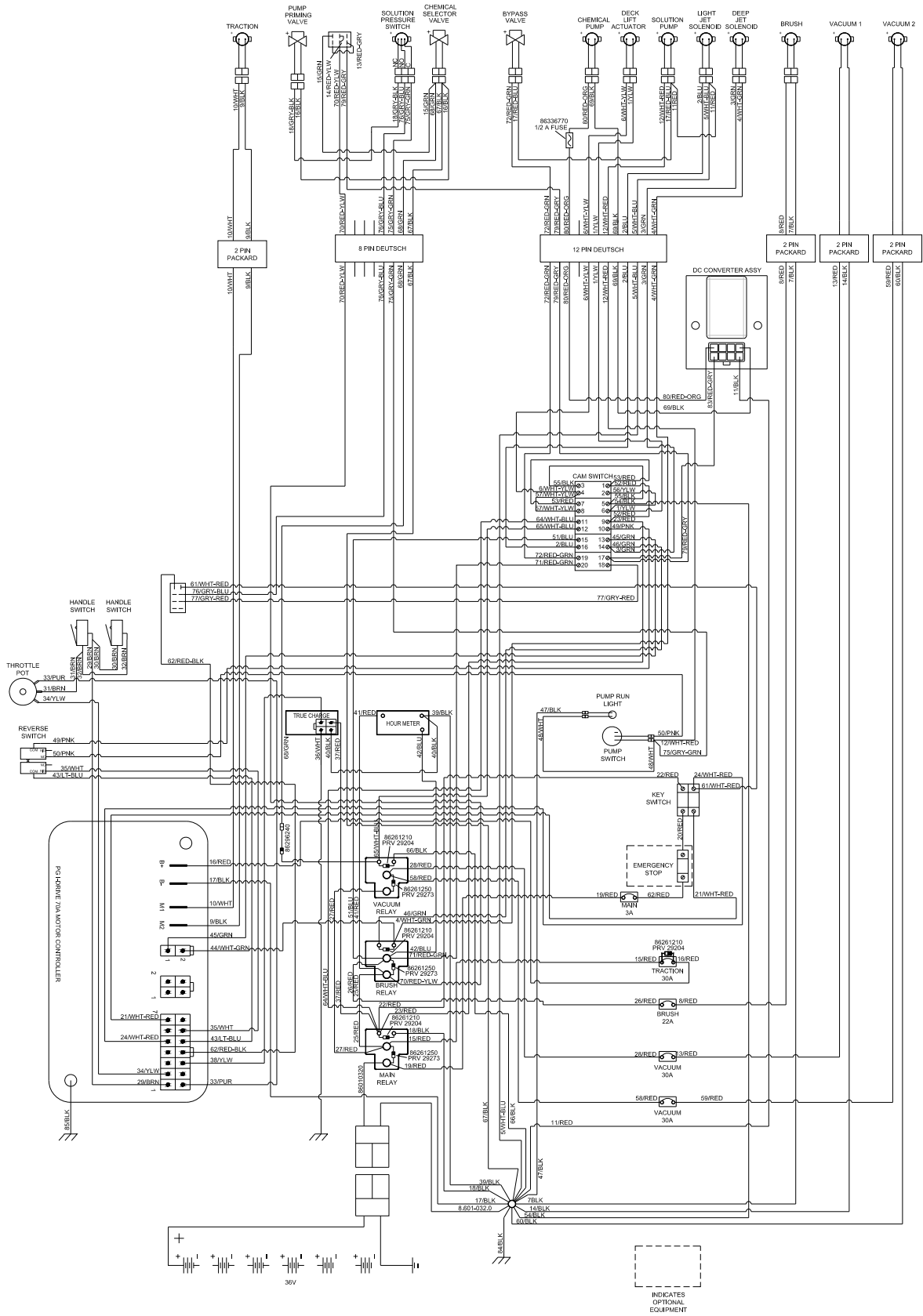

DIAGRAM F



Wiring Diagram - Basic





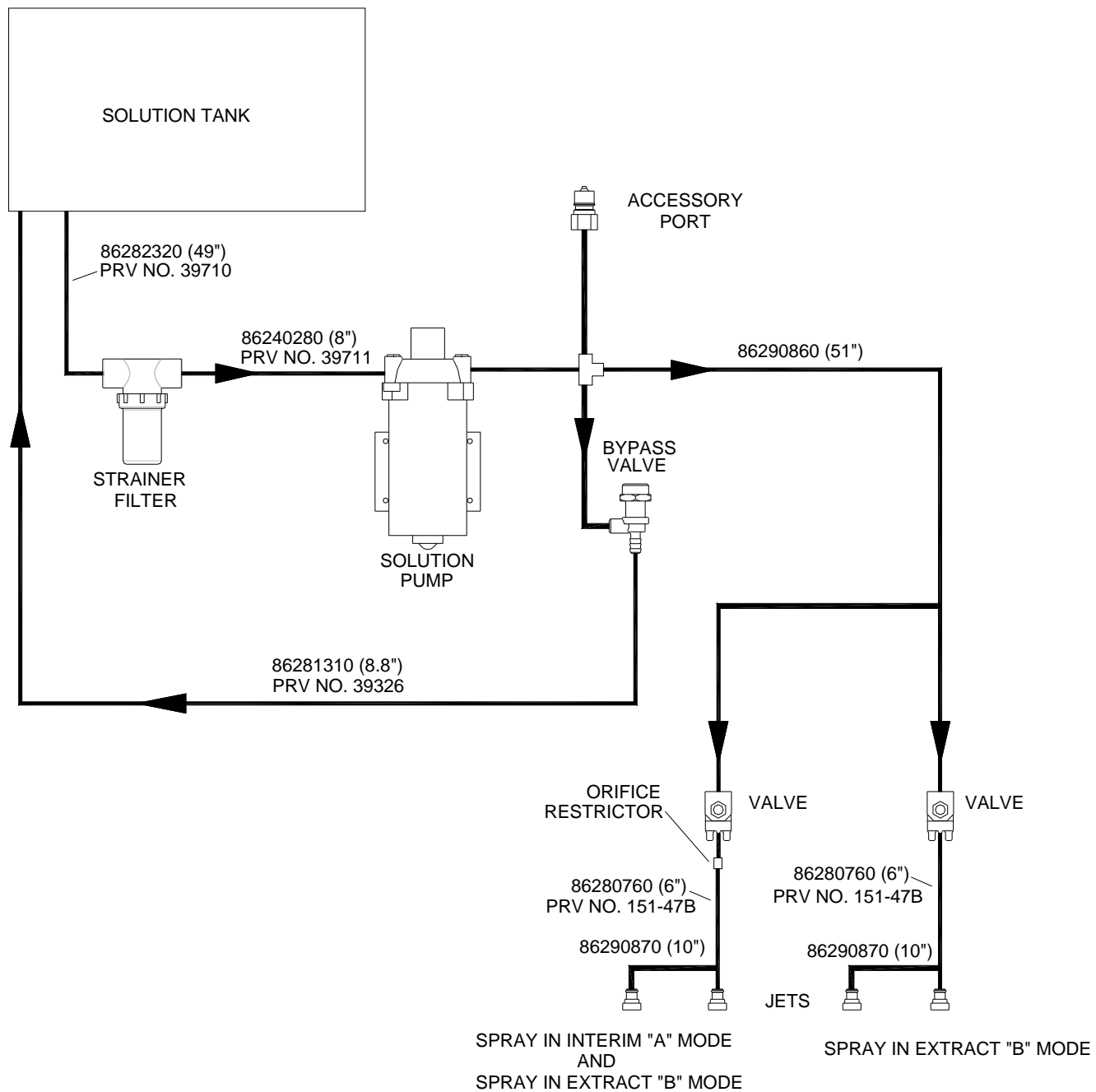

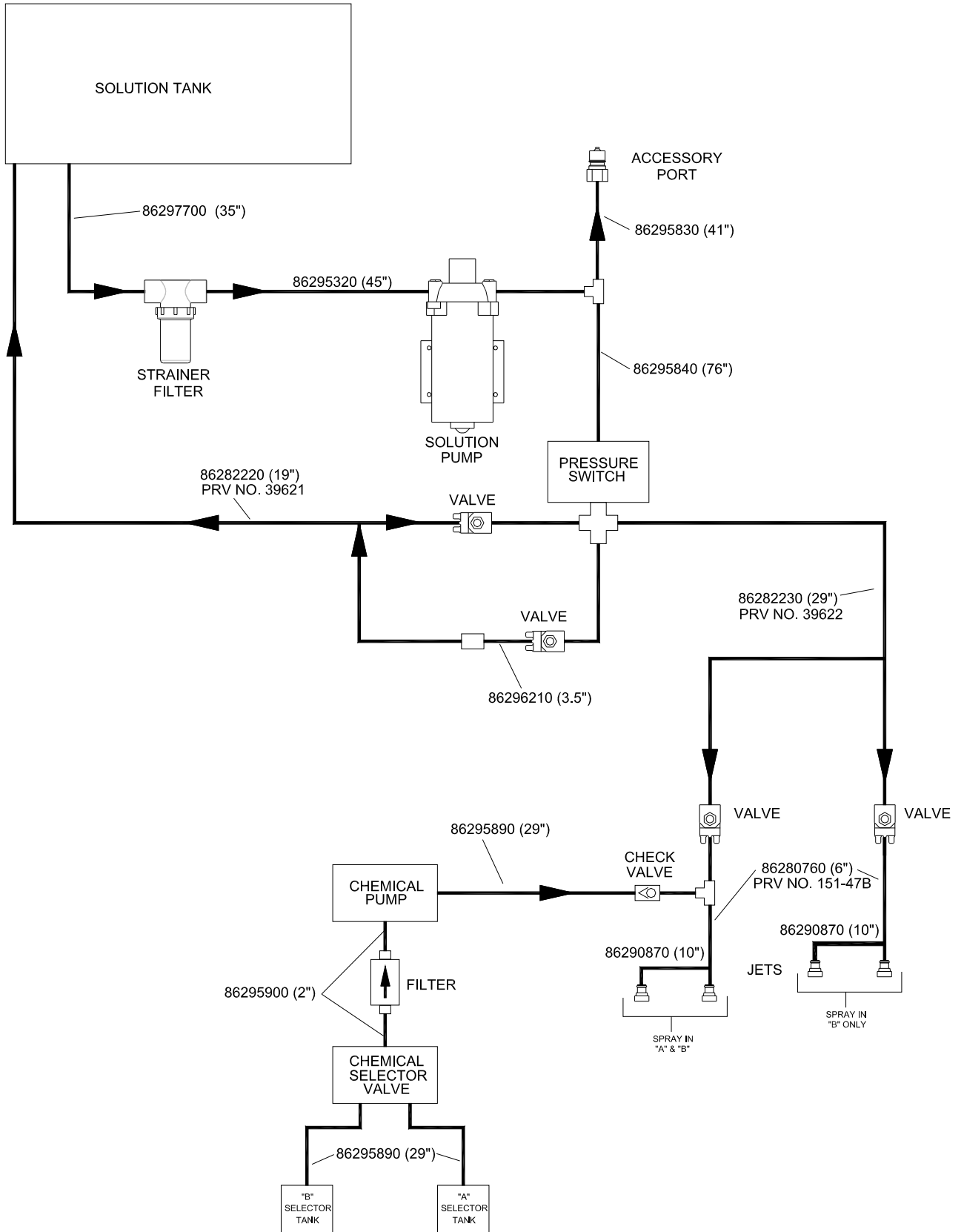

Suggested Spare Parts

PART NO.	PRV NO.	DESCRIPTION	SERIAL NO. FROM	NOTES:
86002000	14717	BREAKER, 3 AMP		
86001920	14607	BREAKER, 25A VDC CIRCUIT		
86001910	14606	BREAKER, 30A 50VDC CIRCUIT		
86230680	12531	BRUSH, EXTRACTOR 20		
86251360	67166	RELAY, 36VDC 100A		
86007190	72161	SWITCH KEY DPST		
86014690	-	SWITCH, ROTARY CAM, 4 POS		
86199840	090-12A	FLOAT SCREEN CAGE ASSY		
86013030	-	VALVE, 36VDC SOLENOID, 1/8 FPT		
86012550	-	JET, PROMAX 11001		
86013200	-	JET, MINI PROMAX 11004		
86004570	44067	JET BODY, MINI PROMAX BODY		
86215250	11049	BELT, 2S 5MM HTD, 15W, 128T		
86224630	730380	SPRING, BRUSH CLIP		
86217260	22106	COUPLER, SPIDER		
86230080	141044	BREAKER, 22A 250VAC, 50VDC		
86257180	72207	SWITCH, MOMENTARY, DPDT, WHITE		
86257150	72197	SWITCH, SPDT P-BUTTON		
86006230	66193	POTENTIOMETER 5K OHMS		
86004010	35274	GASKET, DOME EDGE		
86004440	39717	CAP, DRAIN HOSE		
86012760	-	STRAINER, 1/2 FPT, 80 MESH		
86005870	59021	O-RING, FILTER SEAL RON-VIK		
86296520	-	WIPER, 13 IN W/GASKET		
86261210	29204	DIODE ASM, 76008 X 76008		
86003410	29215	DIODE ASM, 76075 X 76075		
86300140	-	ASM, DC CONVERTER		DELUXE ONLY
86007180	72160	SWITCH E-STOP		DELUXE ONLY
86251410	67506	RELAY 15 AMP 36V MIN.		DELUXE ONLY
86217270	22110	COUPLER ACC PORT VACUUM		DELUXE ONLY
86295160	-	GASKET ACC PORT COVER		DELUXE ONLY
86295310	-	CAP DISPENSING, 6.5 TUBE		DELUXE ONLY
86295330	-	CAP, DISPENSING, 9.50 TUBE		
86236590	34448	FOOT FILTER		DELUXE ONLY
86295280	-	CAP STORAGE		DELUXE ONLY
86293720	-	VALVE 3-WAY 36VDC		DELUXE ONLY
86295290	-	ELBOW SWIVEL, 6MM QCX1/8 NPT		DELUXE ONLY
86297830	-	SWITCH ASM PRESSURE		DELUXE ONLY
86295300	-	VALVE CHECK, 1/8 MPT		DELUXE ONLY
86011830	-	GASKET VAC PLATE		DELUXE ONLY

Accessories

PART NO.	PRV NO.	DESCRIPTION	NOTES:
86292800	-	JET, MINI PROMAX 11003	
86002460	22026	COUPLER, 1.5 VAC HOSE	
86000750	04086	ADAPTER, 1/8 TO 1/4 QUICK DISCONNECT, SOLUTION	

OPTIONS

REF	PART NO.	PRV NO.	QTY	DESCRIPTION	SERIAL NO. FROM	NOTES:
1	86270830	57023	29	NUT, 5/16-18 HEX NYLOCK SS		
2	86010670	87029	6	WASHER, 5/16 FLAT SS		
3	86228840	09124	5	BEARING, FLANGED .314 ID X .502 OD		
4	86259410	87206	1	WASHER, THRUST .51 ID X 1 OD X .063		
5	86068490	140019	1	BRKT, TRAY CATCH		
6	86259400	87205	13	WASHER, THRUST .51 ID X 1 OD BRP		
7	86277470	70848	1	SCR, 5/16-18 X1.5 CARRIAGE SS		
8	86007020	70673	5	SCR, 5/16-18 X 1.25 HHCS SS NP		
9	86004070	36196	2	GRIP, POLISHER HANDLE		
10	86076600	38318	2	HANDLE, BATTERY CART		
11	86276650	70707	4	SCR, 5/16-18 X 1.5 BSHCS SS		
12	86276950	70772	3	SCR, 1/4-20 X 3/4 CARRIAGE SS		
13	86078890	620020	4	PLATE, CASTER SPACER		
14	86232590	18032	2	CASTER, 4" HARD RUBBER RIGID		
15	86199430	040-03	2	CASTER SWIVEL 4" 250# CPCTY		
16	86005810	57245	7	NUT, 1/4-20 HEX NYLOCK SS		
17	86276070	70593	16	SCR, 5/16-18 X 3/4 CARRIAGE SS		
18	86276330	70634	4	SCR, 1/4-20 X 1.25 CARRIAGE BZ		
19	86292880		1	HOUSING, BATTERY CART		
20	86254290	730338	2	SPACER, 10OD X .343 ID, .5 LG		
21	86006930	70514	2	SCR, 5/16-18 X 1.00 BSHCS SS		
22	86255060	73426	1	SPRING, EXT .43D X 2.50L X .047W		

Battery Cart - Latch And Latch Linkage

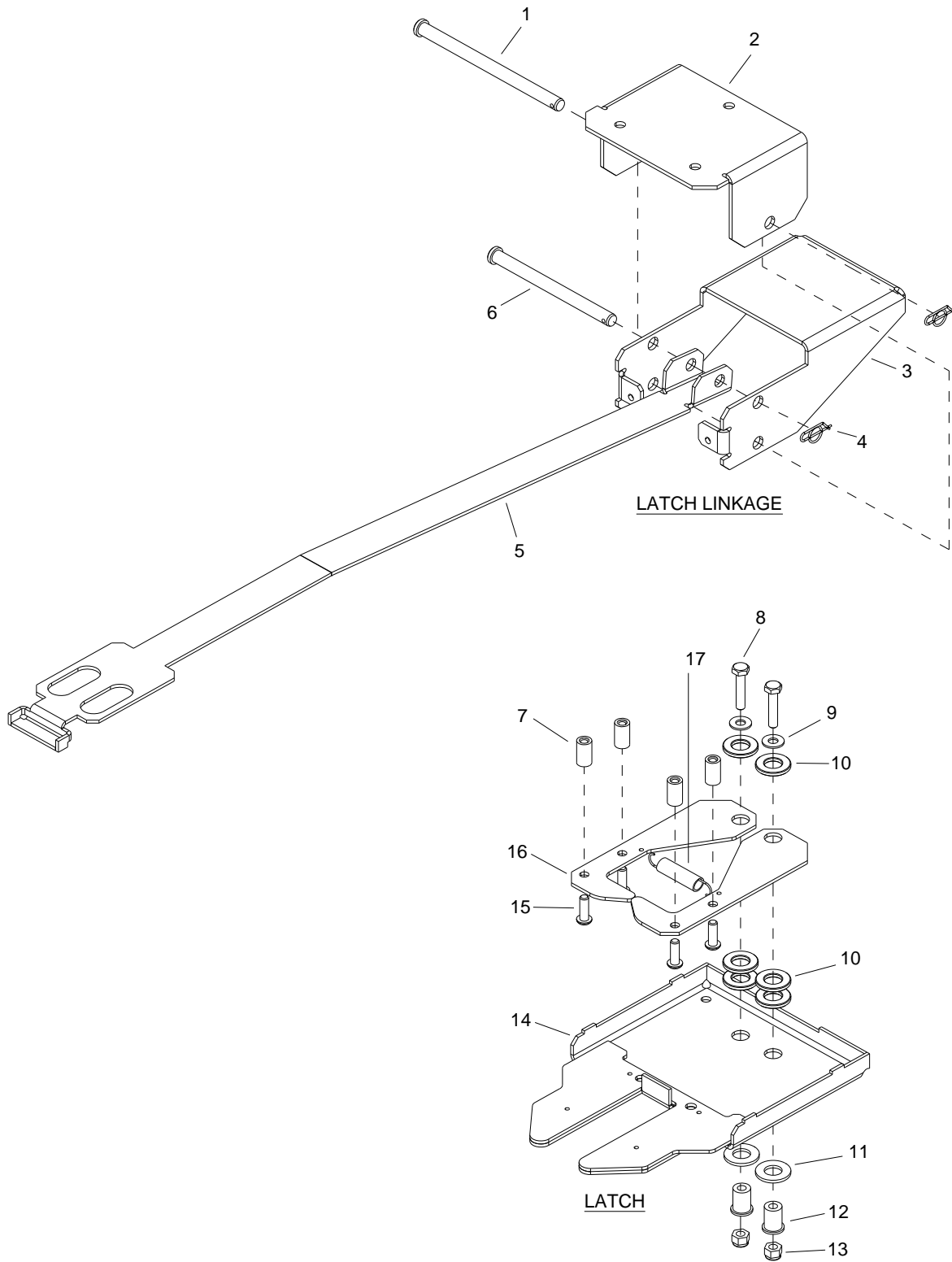

Battery Cart - Latch And Latch Linkage

REF	PART NO.	PRV NO.	QTY	DESCRIPTION	SERIAL NO. FROM	NOTES:
1	86008860	80808	1	PIN, CLEVIS 3/8 X 5.5 PLTD		
2	86292870	-	1	BRKT, PEDAL, BATTERY CART		
3	86292860	-	1	PEDAL, BATTERY CART		
4	86008670	80606	2	COTTER, 3/8" RING		
5	86292850	-	1	LINKAGE, LATCH, BATTERY CART		
6	86249060	82061	1	PIN, CLEVIS 3/8 X 4.63 PLTD		
7	86298200	-	4	STANDOFF, .43 OD, 1/4-20 X .75 L		
8	86273820	70019	2	SCR, 1/4-20 X 1.25 HHCS SS		
9	86010630	87013	2	WASHER, 1/4 ID X 5/8 OD SS		
10	86259400	87205	6	WASHER, THRUST .51 ID X 1 OD BRO		
11	86259420	87232	2	WASHER, THRUST .51 ID X 1 OD BRO		
12	86228900	09138	2	BEARING FLANGED, .252 ID X .503 OD		
13	86005810	57245	2	NUT, 1/4-20 HEX NYLOCK SS		
14	86011270	-	1	COVER, LATCH, BATTERY CART		
15	86275460	70481	4	SCR, 1/4-20 X 3/4 BHCS BLK		
16	86292980	-	2	LATCH, BATTERY CART		
17	86255060	73426	1	SPRING, EXT .43D X 2.50L X .047W		

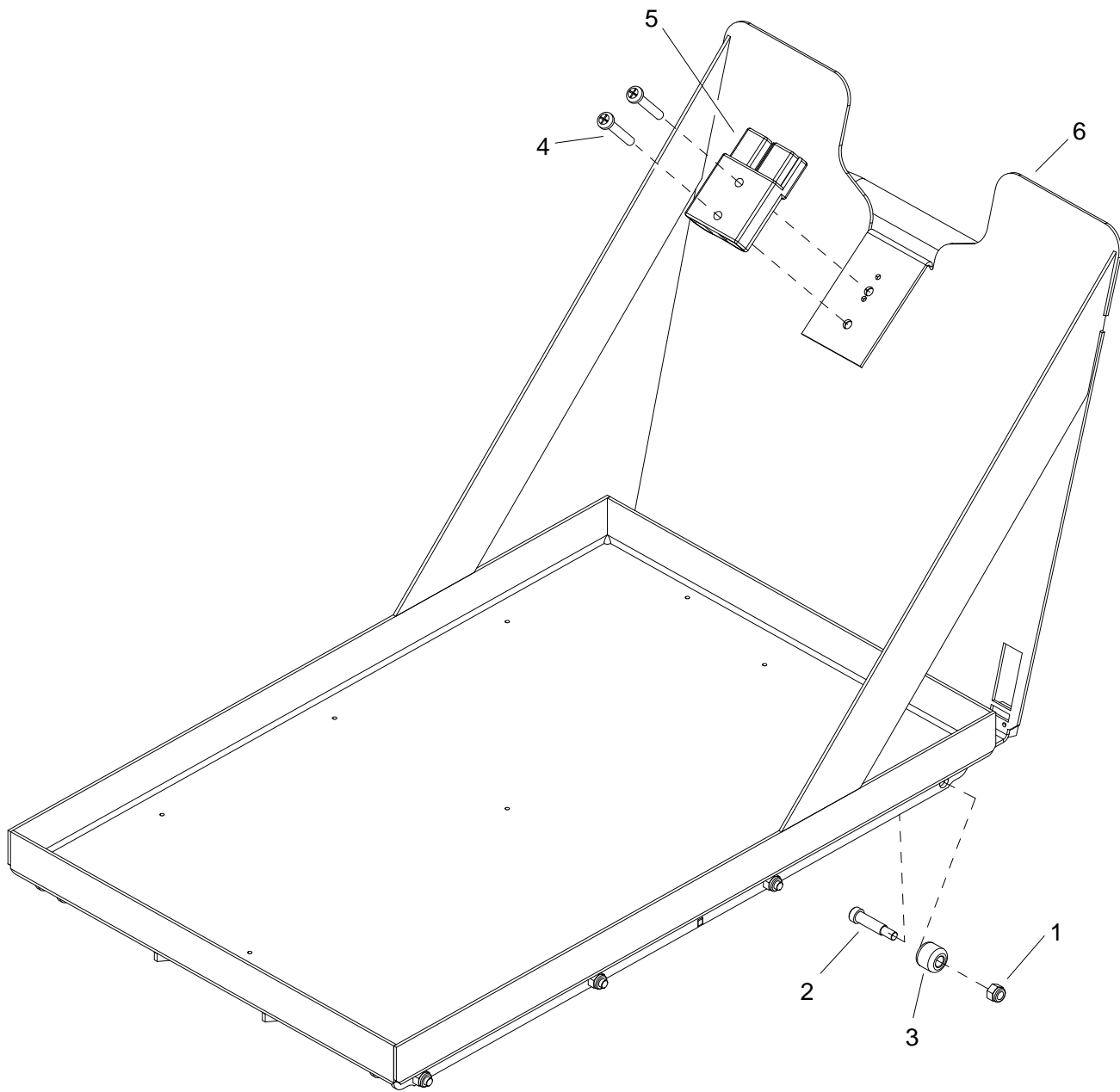

REF	PART NO.	PRV NO.	QTY	DESCRIPTION	SERIAL NO. FROM	NOTES:
1	86005810	57245	10	NUT, 1/4-20 HEX NYLOCK SS		
2	86278150	70117	8	SHOULDER BOLT, 5/16 OD X 1.0 L		
3	86281060	89265	8	WHEEL, BATTERY TRAY		
4	86275870	70556	2	SCR, 1/4-20 X 1.5" PPHMS SS		
5	86008760	80682	1	CONN, 175 DCS GRY W/O TERMS		
6	86011530	-	1	BATTERY TRAY, WELDMENT		

Battery Exchange Option

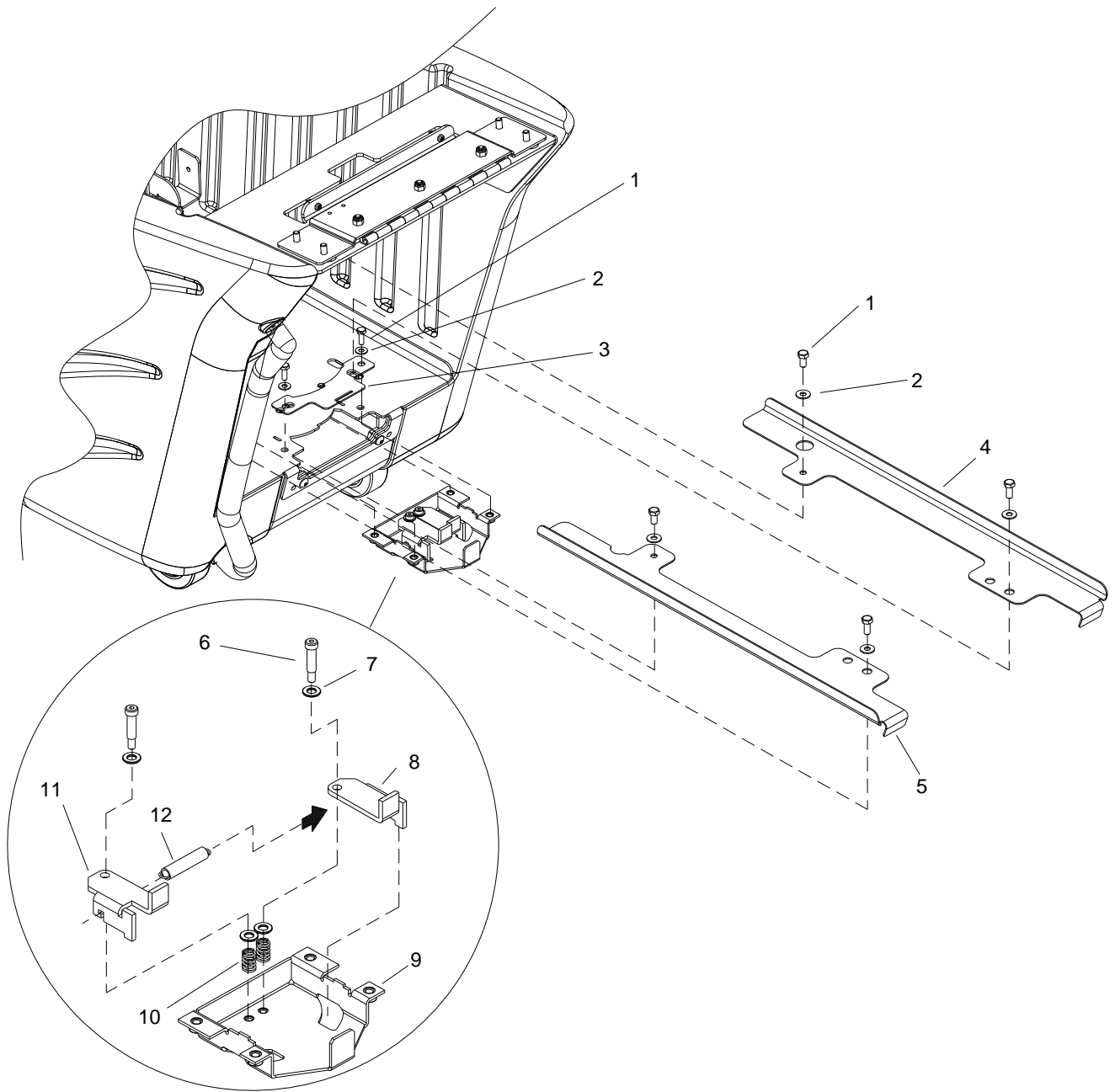

REF	PART NO.	PRV NO.	QTY	DESCRIPTION	SERIAL NO. FROM	NOTES:
1	86276780	70728	8	SCR, 5/16-18 X 3/4 HHCS SS		
2	86010670	87029	8	WASHER, 5/16 FLAT SS		
3	86290220	-	1	PLATE, OPTION, CART LATCH		
4	86011300	-	1	GUIDE, BATTERY TRAY, RIGHT		
5	86011280	-	1	GUIDE, BATTERY TRAY, LEFT		
6	86278150	70117	2	SHOULDER BOLT, 5/16 OD X 1.0 L		
7	86290510	-	4	WASHER, THRUST .315 ID X .63 T		
8	86292830	-	1	LATCH, TRAY STOP, RIGHT		
9	86292820	-	1	COVER, LATCH, CART		
10	86290500	-	2	SPRING, COMP .48OD .88L .063W		
11	86292840	-	1	LATCH, TRAY STOP, LEFT		
12	86226780	73044	1	SPRING, EXT .44D X 2.25L X .054W		

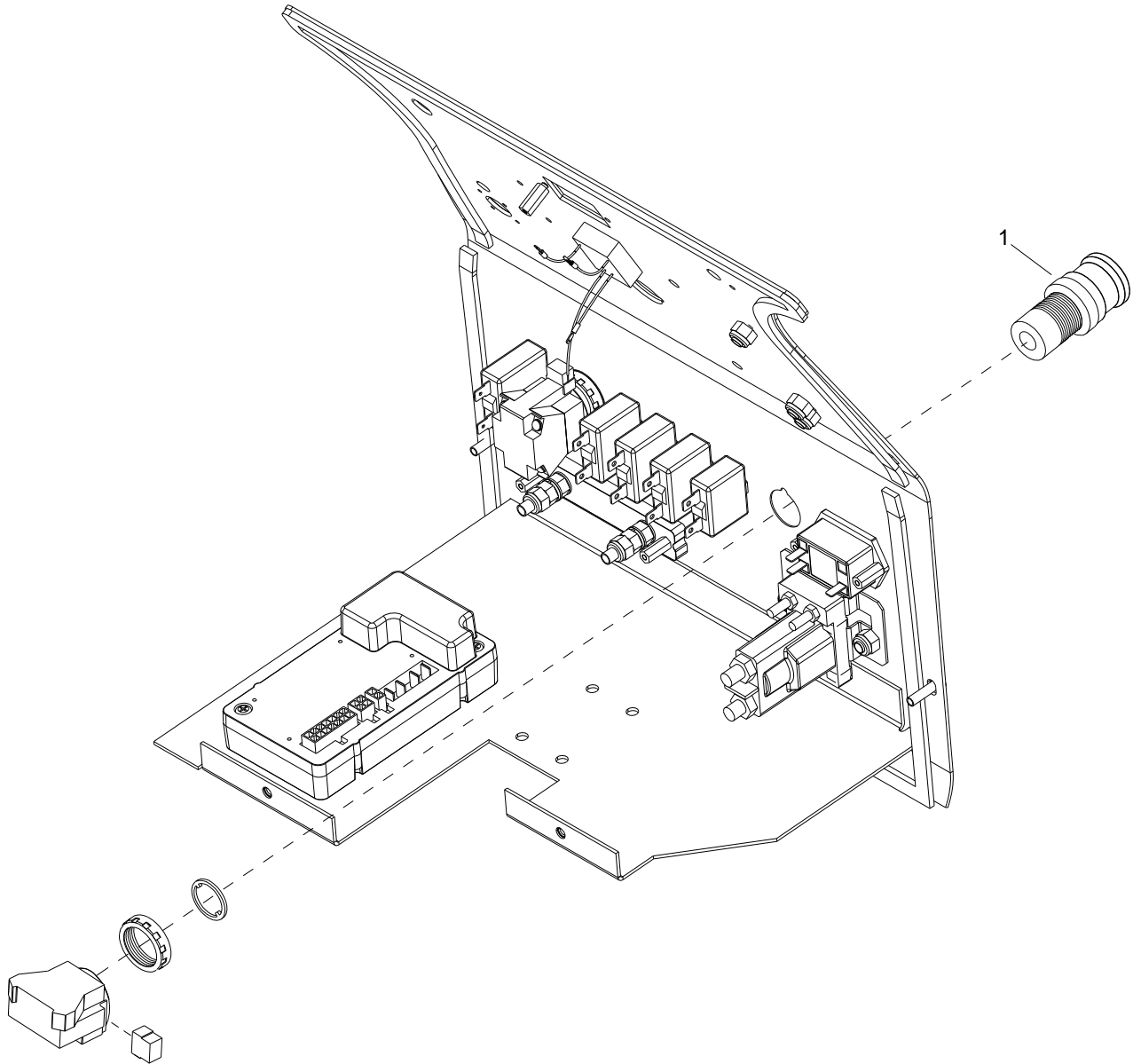

REF	PART NO.	PRV NO.	QTY	DESCRIPTION	SERIAL NO. FROM	NOTES:
1	86007180	72160	1	SWITCH, EMERGENCY STOP		
2	86299300	88868	1	WIRE, 16" RED/18 STRIPX STRIP		NOT SHOWN

Serial Numbers

REF. NO.	MODEL: SERIAL #:
1	COMDU: 10086120000081
2	COMXDU: 10086140000105
3	COMDUX: 10086160000001
4	COMXDUX: 10086180000013
5	COMDU: 10086120000126
6	COMXDU: 10086140000168
7	COMDU: 10086120000140, COMXDU: 10086140000195
8	COMDU: 10086120000307, COMXDU: 10086140000287, COMDUX: 10086160000006, COMXDUX: 10086180000023